SACHEM

1963

19

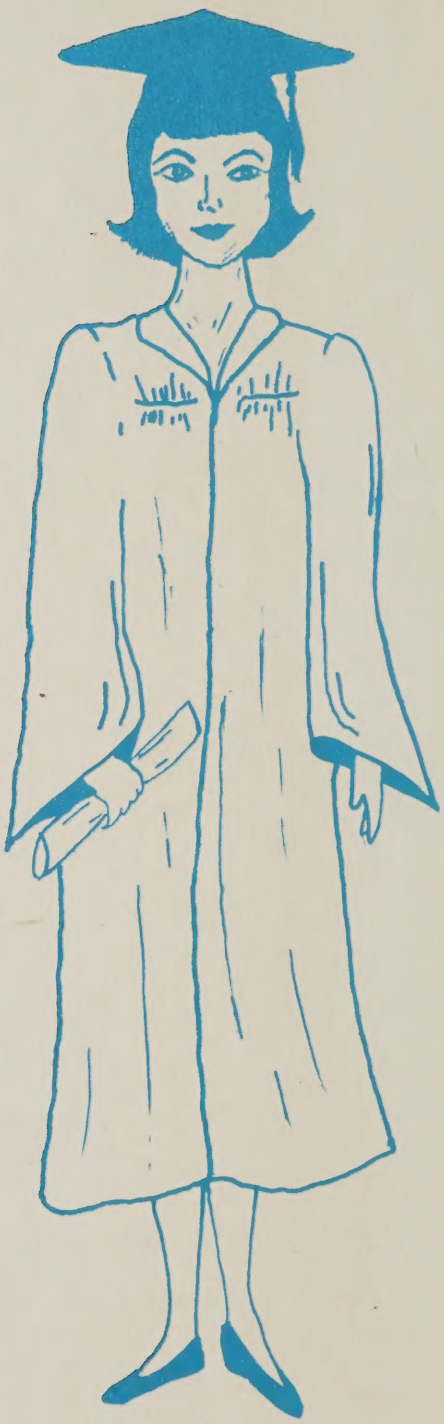

"When Duty whispers low, Thou Must,"

63

The Youth replies, "I Can"

Richard A. Breuninger
Voluntary 3 — Emerson
348 North Street
Feeding Hills,
Mass.

Digitized by the Internet Archive
in 2023 with funding from
Boston Public Library

https://archive.org/details/agawamhighschool1963agaw

SACHEM

1963

AGAWAM HIGH SCHOOL

AGAWAM MASSACHUSETTS

'MEMORIES'

'HOBO PARTY'

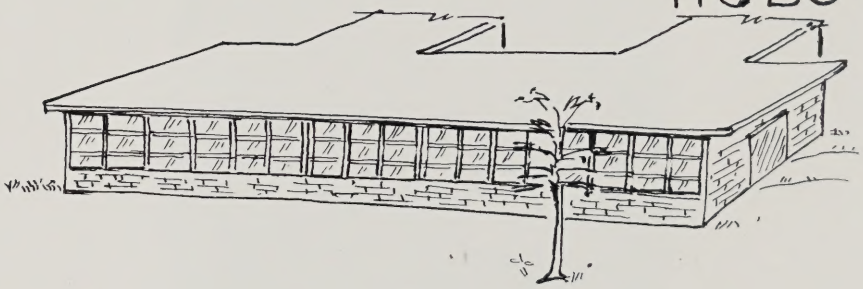

'BUILDING EXPANSION'

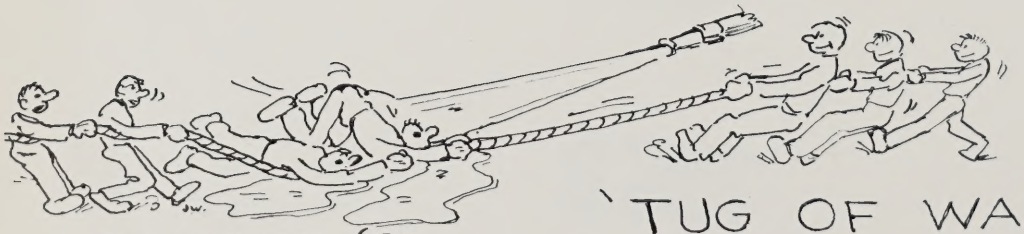

CLASS OF '63

'TUG OF WAR'

'RAPSODY IN WHITE'

JUNIOR CABARET '62

'MEMORIES'

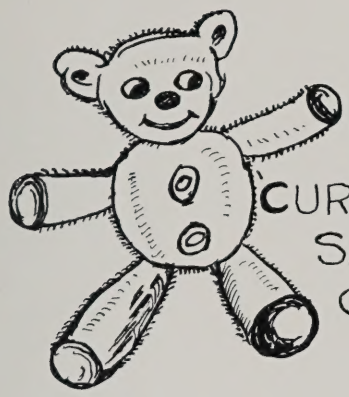

'CURIOUS SAVAGE' CLASS PLAY

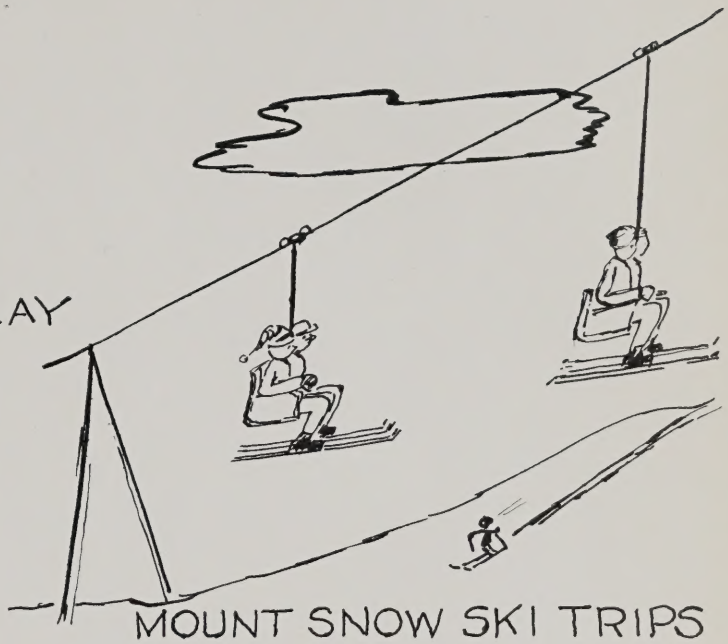

MOUNT SNOW SKI TRIPS

A.H.S. MUSICALS

'62

'63

'61

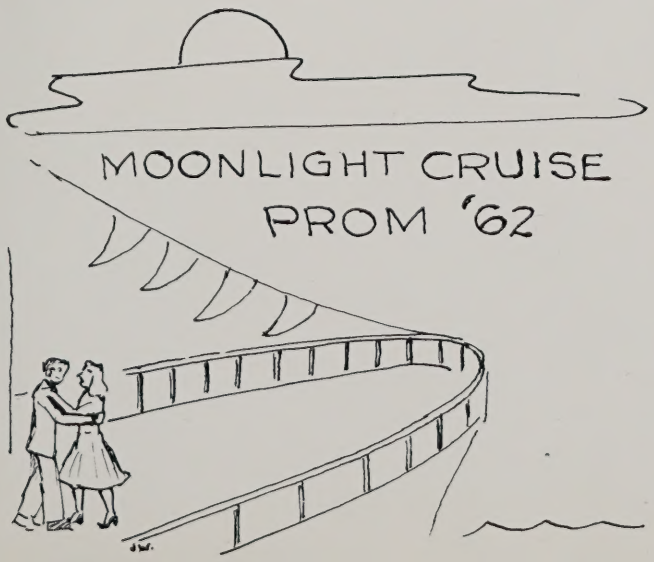

MOONLIGHT CRUISE PROM '62

'SENIOR KID PARTY'

Administration

Faculty

6A3

Administration

MR. JAMES CLARK
Superintendent of Schools

MR. FREDERICK T. DACEY
Principal

Guidance

MR. DAVID THEODOROWICZ
Assistant Principal

MR. DAVID SKOLNICK
Guidance Director

MR. JOHN PORTER
Guidance Counselor

Faculty

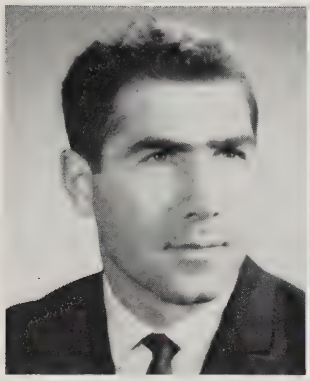

MR. RUDOLFO ALTOBELLI
Commercial

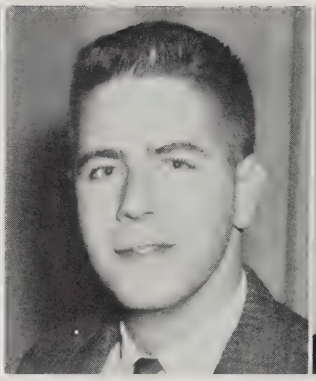

MR. DARRELL K. ASHTON
Science

MR. HENRY BAKER
Industrial Arts

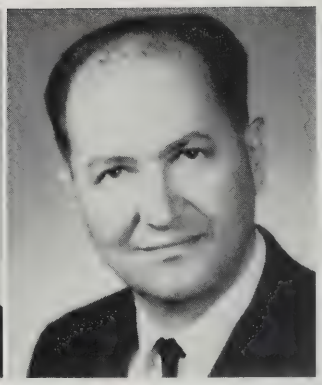

MR. LOUIS BALE
Industrial Arts

MR. PETER BALL, JR.
Science

MRS. HASMIG G. BALSEWICZ
French

MRS. LYDIA W. BLAKESLEE
Reading

MR. EDWARD D. BRENNAN
Social Studies

MR. LAWRENCE BUDDINGTON, JR.
Science

MR. RICHARD CARBONE
Social Studies

MR. GUS
CHRISANTHOPOULOS
Science

MR. HAROLD CLARK
Science

MISS FRANCES J.
COFRANCESCO
Commercial

MRS. JANET DANIELS
Physical Education

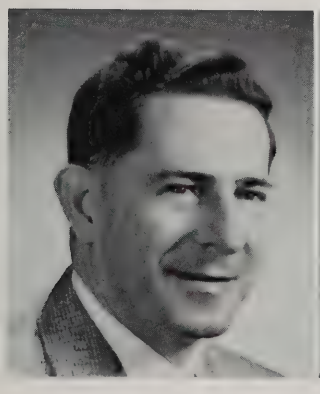

MR. DARCY DAVIS JR.
Music

MR. HENRY DRABIK
Social Studies

MISS JANE A. DURKAN
Mathematics

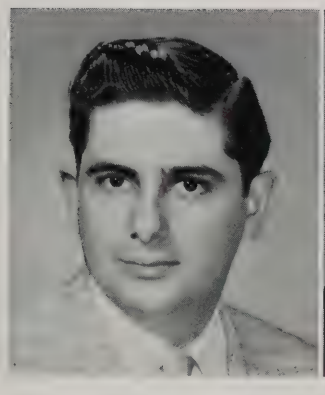

MR. CHESTER NICORA
Commercial

MR. ROBERT FASSNACHT
English

MR. JOSEPH FAUCETTE
Science

MR. RICHARD FERRANTI
English

MR. WILLIAM GARDINER
Industrial Arts

MR. JOHN F. GREENE
Remedial

MRS. FLORENCE M. HALLBOURG
Mathematics

MISS DOROTHY R. HASTINGS
Physical Education

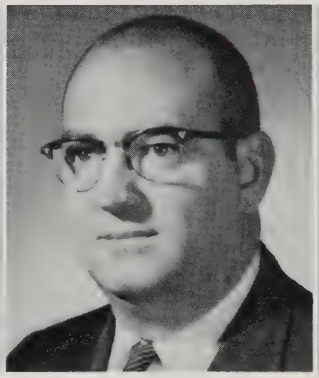

MR. CHARLES HEYL
Industrial Arts

MRS. DOROTHY HOLMES
Librarian

MRS. KATHERINE KALLOCH
Latin

MRS. MARJORIE KELLY
Home Economics

MR. CLIFFORD KIBBE
Physical Education

MR. JOHN F. KILLORY
English

MR. HELEN B. KRAJEWSKI
French

MRS. ELIZABETH LANGLOIS
Home Economics

MR. ALFRED J. LAUDE
Mathematics

MR. HARRY LEONARDI
Physical Education

MRS. FRANCES
LIBISZEWSKI
English

MISS GLENNA LINKE
English

MRS. MIRIAM MACKLER
English

MR. PETER MAZZA
Social Studies

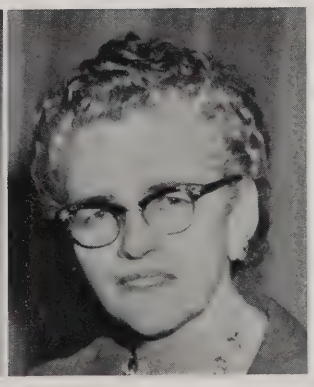

MISS EMILY McCORMICK
Commercial

MISS ELEANOR MILLER
English

MISS IDA MOGGIO
English, Spanish

MR. JOSEPH P. MORIARTY
English

MRS. DOROTHEA NARDI
English

MR. JOHN E. PETRONE
English

MR. ROLAND PRESSEY
Driver Education

MRS. PHYLLIS ROBBINS
Commercial

MISS JUDITH ST. JEAN
English, Speech

MISS GERALDINE
A. SCHILLING
Art

MR. FRED SCYOCURKA
Social Studies

MRS. MARIA SEARS
French

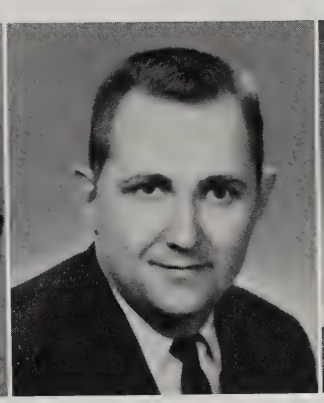

MR. ELLSWORTH L. SHARPE
Mathematics

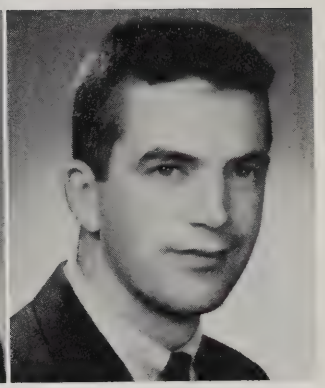

MR. LAWRENCE P. SHEEHAN
Social Studies

MRS. MIRIAM K. SHERMAN
Mathematics

MR. HARMON A. SMITH
Physical Education

MISS ELEANOR H. SMITH
Mathematics

MRS. ROSEMARY STRATTON
English

MISS MARJORIE WARD
Social Studies

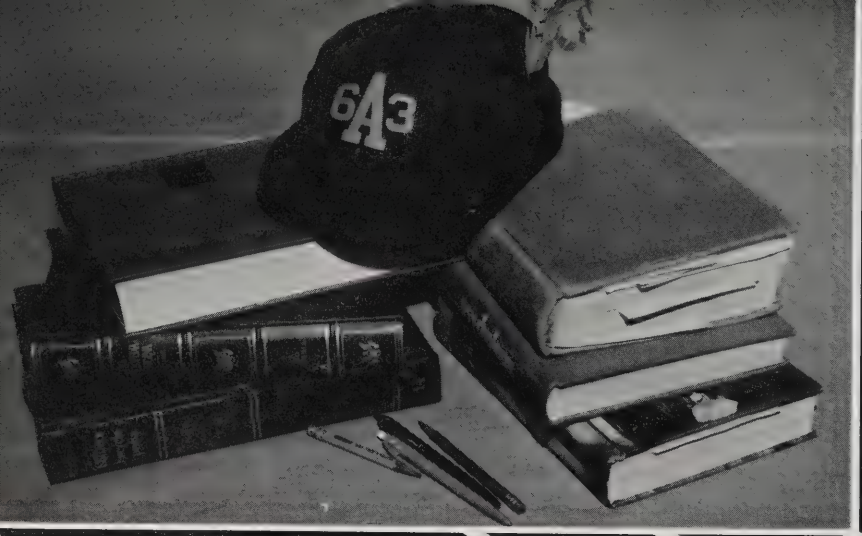
6A3

Seniors

To those whom we owe our life,
To those who have given us the ability to use this life,
To all who have helped to make us what we are,
To the past, the present, and the future,
We dedicate our lives.

We are the young, to whom the world belongs.
We are the fortunate, to whom the world turns.
Others are guiding the present,
Still others have guided the past,
Our is the future.
Give us our burden, we are ready.
You have loved us, taught us,
Suffered with us.
Now we have come of age.
Let us do our share, let us live
And love and bring forth our young.

The future lies bright ahead of us
We turn to it eagerly, accepting the good it brings,
Correcting the evil.
The challenge is ours and we are ready.
Give us the future.

CAROL ANN BOWDEN

1963

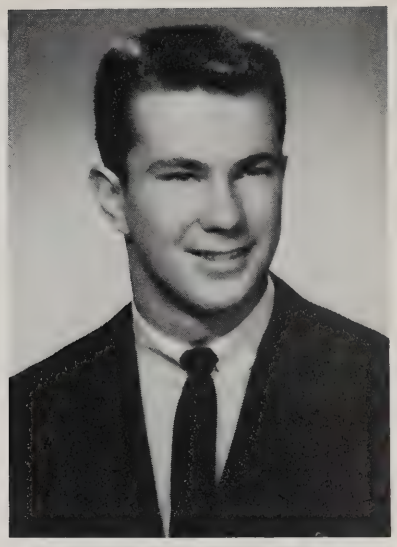

JOHN T. MORIN

Our devoted class president . . . intelligent and hard-working student . . . friends with everyone . . . Boys' State representative . . . polite, respectful, and well-liked . . . all around athlete . . . *Jack*

Rich
To a real fine officer of our Jr in Club whom I've had the pleasure to know in the last 3 years.
Best of luck always.
John "B"

Best of luck in the future
Always
Cynthia Brown

CYNTHIA C. BROWN

Vigorous and intelligent leader . . . fun-loving with a spark of deviltry . . . championship baton twirler . . . loyal to a special someone . . . oh! that laugh . . . *Cindy*

JUDY A. SARAT

Personality plus . . . neat and attractively dressed . . . peppy and vivacious cheerleader . . . has a smile for everyone she sees . . . surprisingly powerful voice . . . likes Fords . . . *Judy*

JOHN F. LITCHFIELD

A true gentleman . . . Senior track member . . . dependable and sincere . . . interested in history . . . debater and philosopher . . . active in dramatics . . . conscientious student . . . *John*

GERALDINE E. ALFANO

Quiet in appearance . . . brilliant student . . . forever late . . . constant dialer of RE 3-2584 . . . likes Italian food and French people . . . hates insects . . . *Gigi*

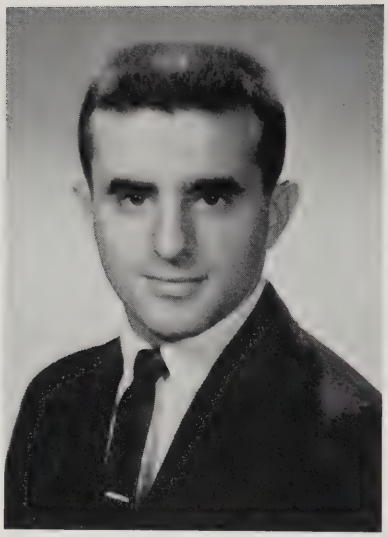

DAVID J. ALVIGINI

Interest in West Side . . . basketball flash . . . mad dash for lunch . . . all around athlete . . . baby sitter . . . Mr. Sharpe's chauffeur . . . Oh! am I tired . . . Nose . . . *Dave*

JACQUELINE C. ANDOR

Our joke teller . . . Purdue . . . sweet, old-fashioned looking . . . future in home economics . . . West Side fan . . . the Vitamin Kid . . . *Jackie*

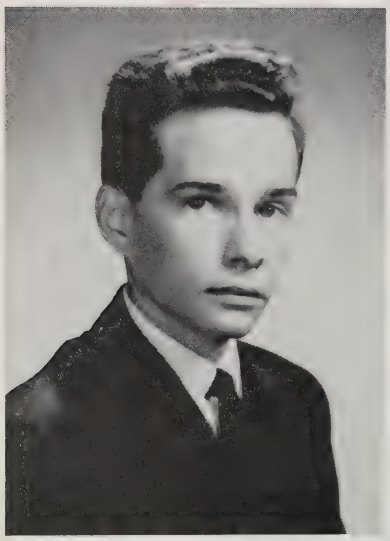

LOUIS V. ANDREOLI, JR.

Strives to do his best . . . easygoing . . . somewhat shy . . . Oh! those driving tests . . . likes baseball . . . well-mannered and sincere . . . *Louie*

RICHARD J. AYOTTE

Works at Friendly's . . . a way with the girls . . . Agawam's boy cheerleader . . . a winning smile . . . good looking . . . wears conservative shirts . . . *Dick*

ALBERT BAGGETTA

Hot trombone and guitar . . . black curly hair . . . loyal band member . . . a good listener . . . steady and dependable worker . . . has a true, calm nature . . . a friendly and easy-going manner . . . *Al*

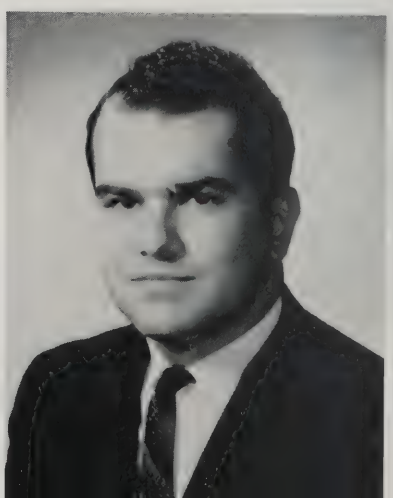

KAREN L. BAILEY

Future in art . . . petite blonde . . . special interests outside of Agawam . . . enthusiastic dancer . . . sensitive and soft-spoken . . . success will surely be hers . . . loves an exciting time . . . *Karen*

HELEN A. BARBIERI

Likes fraternity parties . . . always with "Butch" . . . anxious to graduate . . . natural curly hair . . . always dressed neatly . . . forever causing trouble . . . likes to tell jokes . . . *Helen*

LOIS A. BARBIERI

Likes football players . . . Oh! to go to the Cabaret!! . . . constant mover . . . West Side to Agawam and back . . . individualist . . . shiny black hair . . . fun-loving with a spark of deviltry . . . *Lois*

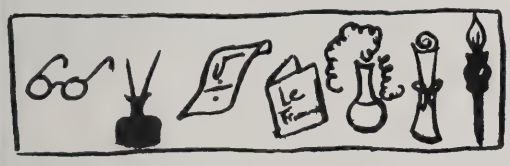

LINDA M. BARNES

In problems class?? . . . always with Karen . . . loves to talk . . . mature personality . . . likes school . . . has a nice word for everyone . . . tries hard to please . . . abundance of common sense . . . *Linda*

THERESA M. BEAUVAIS

Needs a Toni! . . . hot red Dodge . . . world's worst driver . . . builds snowmen in her spare time . . . Web . . . loyal Lerner's employee . . . talkative, to be sure . . . *Terri*

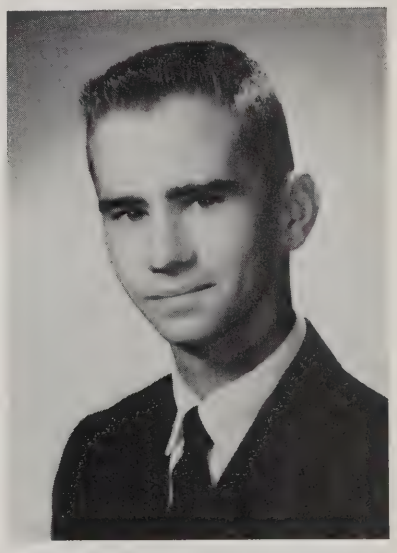

MONTAGUE K. BELDEN

Hot stick six . . . very quiet . . . winter car trouble . . . pool shark . . . are you kidding me? . . . likes to wash his car . . . avid golf enthusiast . . . *Monty*

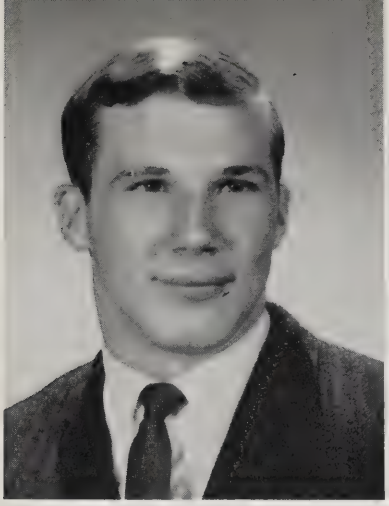

RICHARD E. BENOIT

Three-fourths of a popular pair . . . hates homework . . . Mr. Touchdown! . . . Agawam's patrol warden . . . hidden personality . . . extremely shy . . . tricky laugh . . . *Dick*

CAROL A. BERBERIAN

Petite cheerleader . . . meticulous dresser . . . pixie . . . temper! temper! . . . interest in the Far West . . . bounce . . . Volkswagen . . . cute and lively . . . changes moods with the weather . . . *Carol*

MARYANN R. BETTERS

Nylon in my run! . . . d. j. in stenography . . . "I knew something was missing!" . . . 5th period study . . . changes jobs with the weather . . . tall and attractive . . . *Butch*

JOHN M. BIUSO

Pessimist . . . psychology nut . . . ticklish . . . enthusiastic student councilman . . . E.S.F.E. boy . . . has a "different" car . . . likes teddy bears . . . charms the girls . . . *Jack*

MICHAEL C. BITGOOD

Loyal librarian?? . . . good gymnast . . . sharp mathematician . . . "Physics is a laugh" . . . wavy hair . . . friendly personality . . . quiet spoken . . . *Mike*

ROBERT F. BIZA

Head to toe . . . "Hi there!" . . . band member . . . jolly . . . interested in Scouts with distinction as Eagle Scout . . . one of the boys at the proj. booth . . . "big" man around the school . . . considerate personality . . . *Bob*

JOHN G. BOLDEBOOK

Hates women drivers . . . maximum yell . . . glass packed station wagon . . . interest at Friendly's after the football games . . . one of the bold kidnappers . . . interesting! . . . *John*

LEE F. BOLGER

Avid horseman . . . has his future paid . . . Food Mart employee . . . friendly kid with a winning personality . . . likes a good joke . . . a girl watcher . . . tap, tap, tap . . . a great future scientist . . . always ready and willing . . . *Lee*

LINDA F. BONAVITA

Constant chatterbox . . . likes Polish food . . . always telling jokes . . . Bonzo . . . loves gym?? . . . "Anybody got an extra dessert?" . . . wild blue Ford . . . "Did you do your homework?" . . . *Linda*

JEAN L. BORGATTI

Top commercial student . . . interest at Northeastern . . . loves franks and puns . . . rides horses into cars . . . hot blue Ford . . . talkative and then some . . . always with Cynthia . . . Bean . . . *Jeanne*

WILLIAM L. BOULEY

Sharp dresser . . . casanova . . . snow bunny . . . always late for school . . . drive me home? . . . pizza lover . . . likes to watch the cheerleaders . . . Roseland twister . . . plenty of school spirit . . . throws eggs . . . *Bill*

GEORGE A. BOURGEOIS

Sells orange juice . . . remember the prom? . . . crash . . . a combination of fun and quiet wit . . . hidden intelligence . . . never does his homework . . . likes girls with jet black hair . . . a good thinker . . . *George*

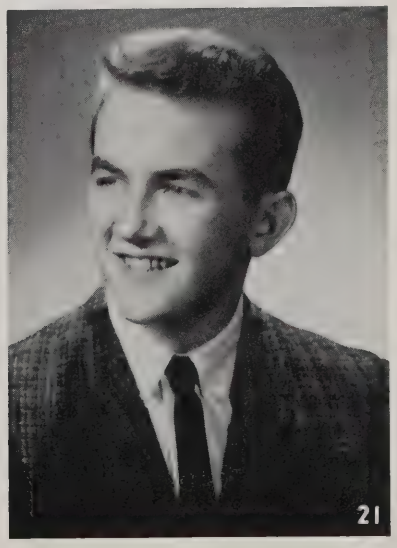

CAROL A. BOWDEN

Bubbles??? . . . long sleek blonde hair . . . likes to walk . . . wedding bells soon . . . only her hairdresser knows . . . dramatic Fairy Mae . . . always smiling . . . a girl with set ideas . . . *Carol*

WILLIAM J. BROGGI

Future pharmacist . . . reserved and quiet spoken . . . enjoys a good laugh . . . John's pal . . . friendly . . . tricky hair cut . . . one of the physics boys . . . handsome in a mature way . . . *Bill*

RAYMOND V. BRUNO

Relic from the Roaring Twenties??? . . . natural born dancer . . . always telling jokes and jazzing up songs . . . our deejay . . . fairly thin . . . likes Toni's parties . . . perennial vest wearer . . . *Ray*

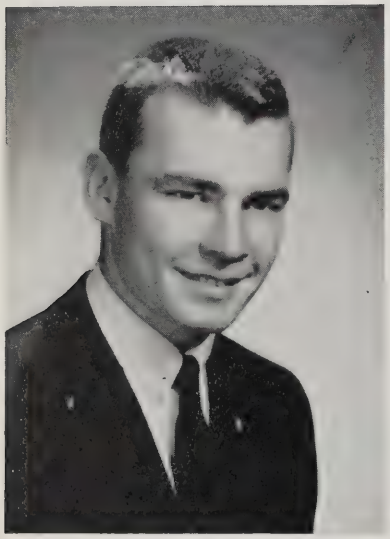

NORMAN C. BURR

Clean-cut collegiate look . . . mischievous smile . . . the kind of guy not soon forgotten . . . spends his time in the auto shop . . . "teddy bear" . . . an unhurried manner . . . *Norm*

ROBERT G. CAHILL

A great thumber . . . Pete's shadow . . . a hockey flash . . . likes to telephone girls . . . hijacks pumpkins . . . sports fan . . . always funny?? . . . former rinkee . . . avid ice skater . . . *Bob*

CHERYL CARMODY

Shy and pretty . . . interested in the barbering profession . . . hates homework . . . lovely hair . . . attractive clothes . . . mature outlook on life . . . friendly smile for everyone . . . likes Friendly's ice cream . . . *Cheryl*

DONALD J. CHAREST

Good posture!? . . . Out of science more than in . . . shadows a junior girl . . . Agawam's new town leader . . . a bit of a flirt? . . . neat appearance . . . fun . . . *Don*

PAUL W. CHICOINE

Wicked Chevy . . . "Chic" . . . "all that rot" . . . clean cut look . . . left at the door by the girl next door . . . likes the senior girls . . . neat, sharp dresser . . . good-natured . . . *Paul*

JANET M. CHRISCOLA

Variety of Olds . . . meticulously neat . . . knee-socks and sweaters always matching . . . chatterbox with the girls . . . lively . . . small but mighty . . . well-liked commercial student . . . *Janet*

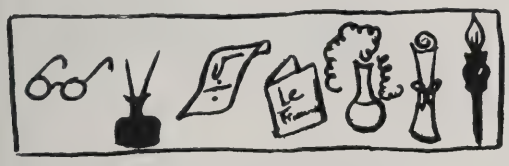

GARY R. CHURCHILL

Bombs around in a white Ford . . . college-bound . . . red-drawers at the kid-party . . . tall, lean, well-liked . . . slightly prejudiced for the Irish . . . likes burnished copper hair . . . Gary

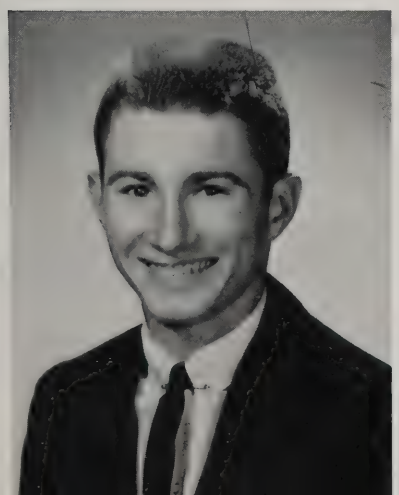

LOUIS CINCOTTA

Rather dense? . . . wicked driver even in the back seat!! . . . well-dressed . . . gas tank always empty . . . Hadley's . . . handsome . . . loves popular music . . . mouse . . . wild . . . *Luigi*

BEVERLY J. COLBURN

Always borrowing clothes! . . . freckles . . . quiet and unassuming . . . pajama parties . . . Richard's drive-in . . . density . . . mad driver?? with Charlotte and Carol . . . *Bevey*

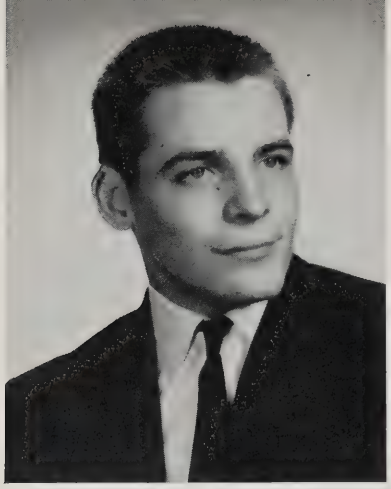

GARY R. COLE

Would rather take a car apart than study . . . ask him what he and Eddy do . . . a loyal and dependable friend . . . skiis in stretched stretch pants . . . husky football player with a mellow voice . . . *Gary*

LESLEY A. COLE

A talented singer . . . has a mind of her own . . . wonder what she did before she got her license?? . . . memorable summers at Bucksteep . . . hates her nickname, Lassie . . . the ability to succeed . . . *Lesley*

SHARON A. COMPTON

Individualist in ways and ideas . . . our little girl . . . petite . . . "Hey, anybody got a dessert?" . . . remember your 16th birthday . . . peppy dancer . . . an excellent commercial student . . . *Sharon*

GARY F. CONNAUGHTON

Used to spend his time in the music room . . . A.V.A. technician . . . pals with Andre . . . a loyal member of C.A.P. . . . industrious to a point . . . a tricky smile . . . did you do your physics yet?? . . . *Gary*

KATHLEEN A. CORGAN

Oh, those Holyoke fellas! . . . sharp clothes . . . "But an apple is quite filling" . . . the last of the non-drivers . . . always in on the fun . . . always arranging a date for someone . . . Oh, perfume!!! . . . *Kathy*

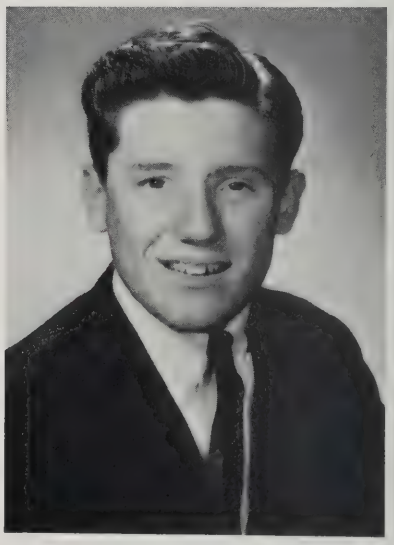

VINCENT G. COSGROVE

So serious and sincere—at times! . . . never fails to say "Hi!" . . . a carefree spirit . . . always with the boys . . . speed, power, and a girl who makes straight A's . . . has a talent for conversing sensibly . . . Saturday night escapades . . . *Vinnie*

CAROL J. COVENTRY

Athletic, likes volleyball . . . short and simple style to her blonde hair . . . smiles are like puzzles; they each portray a mood . . . she moves quietly, but with purpose . . . considerate . . . *Carol*

ELAINE M. DALLAPEGORARA

A true lady in every way . . . sweet and quiet—except for those giggles . . . terrific artist . . . love those gym classes . . . excuse me, please . . . always neat as a pin . . . I didn't say fill, I said Phil . . . bound to be a success in her career . . . *Elaine*

WILLIAM P. D'AMATO

A nice unparticular man . . . cagey, but never caught! . . . an unexpected smile . . . his school days are quietly spent . . . at home in the shop . . . pals with Broggi . . . genuine sincerity . . . *Bill*

RAYMOND D. DANTON

"Mr. Hair" . . . three way mirror fan . . . baho run . . . top quarter miler . . . maximum scream . . . zoo-ee-ooo . . . likes to tell people they're going through the wrong door . . . a close look reveals a devilish nature . . . *Ray*

BARRY T. DAVILLI

Our yearbook photographer . . . one of the A.V.A. crew . . . junior marshal . . . "rotate addict" . . . a smooth ladies man?? . . . outgoing personality . . . slide-rule romeo . . . an unpredictable nature . . . *Barry*

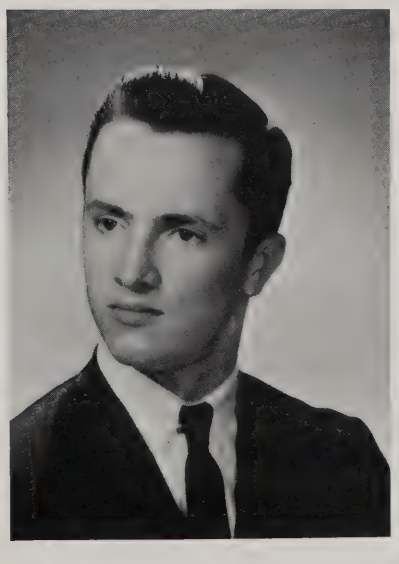

JANET L. DeMONT

Terror behind the wheel . . . always willing to help . . . lead in the Senior play . . . innumerable friends . . . special interest at U.R.I. . . . a stalwart doorstop . . . good organizer . . . always searching for excitement . . . always stylish and smart looking . . . *Jan*

JOSEPH DEPALO

Those pointed shoes and sweeping hairdos! . . . an accomplished dancer . . . flashy car . . . short in stature, but one never notices . . . typical teenage interest, girls . . . carefree and happy . . . *Joe*

PATRICIA A. DEPALO

Brings with her an air of laughter . . . good looks . . . an interesting smile . . . her favorite drink, A&W root beer . . . a quick wit . . . constantly whispers in study hall . . . *Patty*

CYNTHIA DIVIRGILIO

"Moose" . . . only her hairdresser knows . . . time out for fun . . . loves jelly sandwiches . . . attractive and meticulous . . . good-natured talkativeness . . . conscientious student . . . *Cynthia*

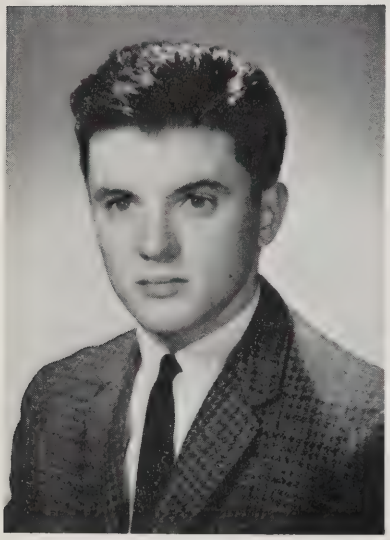

JAMES R. DONOVAN

Hangs around with the "Torpedo" . . . stock market reports in home room . . . talkative . . . powerful voice . . . Girls! Girls! . . . class cynic . . . impressionist . . . party man . . . Hollywood bound . . . has many ideas . . . *Jim*

STANLEY M. DREWNOWSKI

"I was absent the day we learned to write" . . . intelligent athlete . . . Hans . . . anything for a laugh . . . an eye for the fairer sex . . . student lounge member . . . college bound . . . Friday night with the boys . . . *Stan*

WILLIAM J. DRZYZGA

All those who know him, know him as a friend . . . has a variety of interests . . . quiet in appearance . . . his principal aim in life is to enjoy it . . . he has that knack . . . *Billy*

MARY L. DUGAN

Always good for a laugh . . . A.I.C. fan . . . looking for a blue Cadillac . . . good driver . . . future employee of Shepherd's . . . short skirts anyone! . . . naughty . . . laugh again . . . eyes glowing with mischief in mind . . . *Mary*

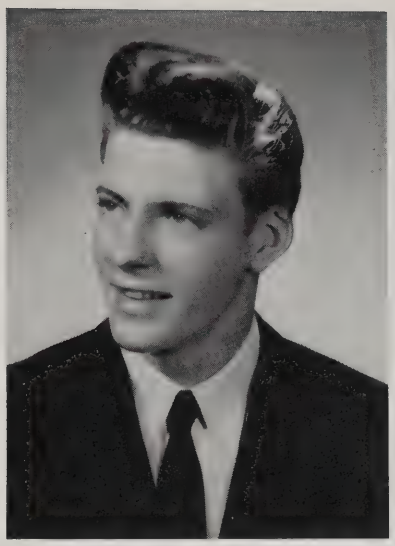

STANLEY M. DUMOND

Quiet in school, naturally! . . . watch out for his temper . . . likes a good time with the boys . . . never seems in a hurry . . . an avid car enthusiast . . . a loner . . . *Stan*

PATRICIA P. DUPONT

A fresh, natural attractiveness . . . holds high standards . . . a melodic laugh . . . a flair for nice clothes and the knack to wear them . . . always gets her man . . . a truly lady-like manner . . . *Pat*

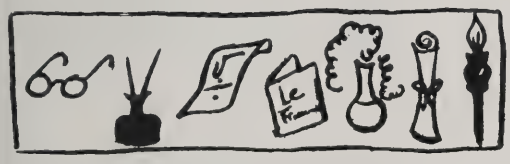

PETER EGAN

Coliseum "rinkee" . . . Falcon fan . . . supreme trig student . . . dislikes dancing, but has an eye for the girls . . . tall . . . another Egan to A.I.C. . . . sumberjack's boys . . . oh, those glasses . . . *Pete*

RAY R. ENGLER

Interests at the beach . . . avid fisherman . . . friends with many underclassmen . . . quiet and considerate . . . pals with Bongi . . . blond crew-cut . . . easy-going . . . *Butch*

CANDACE EWELL

Stylish in dress . . . colorguard captain . . . tall and striking . . . Springfield College fan . . . always arguing for an extra point . . . future Friendly's executive . . . nice smile . . . *Candy*

CONSTANCE EWELL

Loves a good joke . . . popular with the A.I.C. crowd . . . Kresge worker . . . "Did anybody do her French?" . . . Casual Corner's best customer . . . favorite color is red . . . *Connie*

DORRIN G. EXFORD

Auburn hair and perfect features . . . "I'll never eat again!" . . . friends with Patty . . . accomplished art student . . . has a special interest in the Navy . . . loves horses! . . . always a lady . . . *Dorrin*

DONALD W. FAITS

Wanted Dead-or-Alive . . . devil-may-care attitude . . . when he becomes a man . . . constant playmate . . . oh! those crushes! . . . has a knack for not getting along with people . . . *Don*

NANCY L. FAY

Great typist?? . . . easy to like . . . ex-band member . . . quiet but pleasant ways . . . loads of brothers and sisters . . . nice to know . . . an independent air . . . *Nancy*

JOHN R. FERIOLI

Three year view man . . . last one of "the boys" to get his license . . . hangs around with Don G. . . . favorite expression . . . "I don't know. Don't ask me." . . . ringmaster . . . "Do you persist?" . . . happy-go-lucky . . . poker face . . . *Jack*

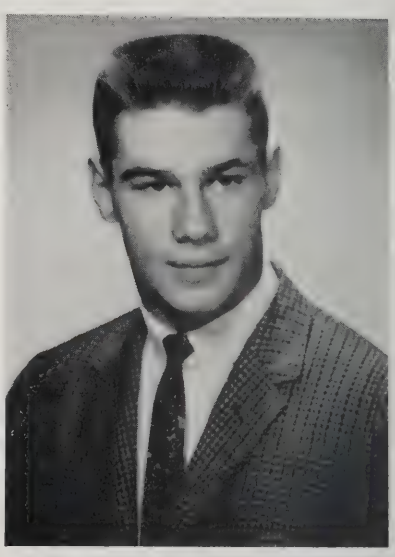

WILLIAM R. FERRANTI

Doesn't like to buy gas . . . two-for-one sale . . . moon-equipped . . . '56 Ford . . . all around athlete . . . Ballucci . . . junior license . . . practices with great vigah . . . beach boy . . . playboy . . . never a dull moment . . . *Bill*

SYBIL I. FINCH

Constant talker . . . disreputable gym sneakers . . . tall and pretty . . . always has the last word . . . loves spiders?? . . . "three cheers for Dartmouth" . . . a Kresge's moneymaker . . . *Sybil*

WILLIAM R. FOAKES

Perennial school citizen . . . ladies man?? . . . well-dressed . . . sleeps through fifth period every day . . . likes to laugh . . . a tricky accent . . . avid sketch helper . . . debonair . . . *Bill*

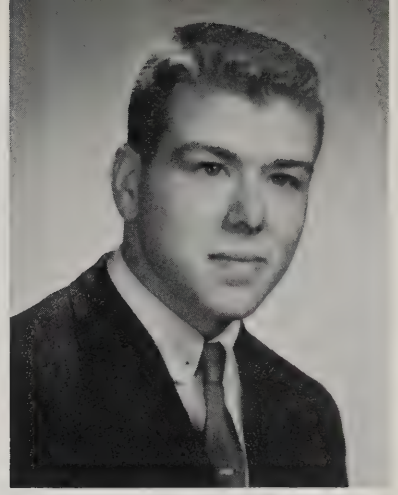

RICHARD R. FOLEY

Transfer from West Side . . . likes Physiology? . . . wears conservative shirts . . . a quiet friend is far better than loneliness . . . girls! . . . a calm and understanding nature . . . *Dick*

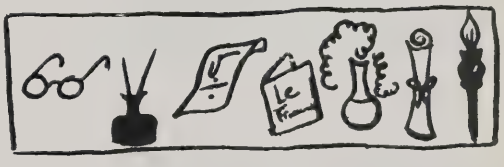

ANDRE G. FONTAINE

French whiz . . . very busy on the catwalk . . . white loafers? . . . sharp drummer . . . A.V.A. officer . . . a distinctive hair style . . . follows the bells . . . an easy-going personality . . . *Andy*

NANCY L. FOOTE

"Friendly" . . . spreads her vivaciousness wherever she goes . . . neat dresser . . . hot temper . . . sincerity and frankness are her trademarks . . . "Who says I drive too fast?" . . . *Nancy*

PHILIP J. FRAVESI

Hates physics . . . hot Chevy . . . friendly . . . nice until you get to know him . . . good sense of humor . . . carefree and happy . . . never a dull moment . . . enjoys a good time . . . *Phil*

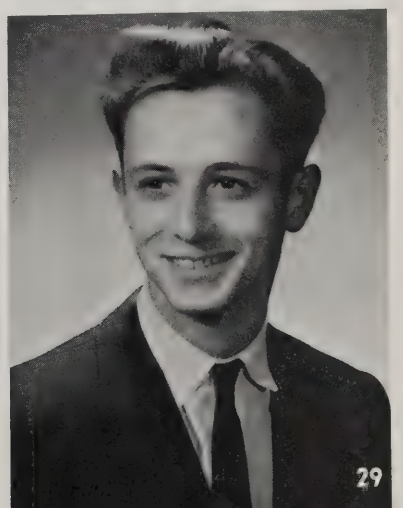

HAROLD A. FULLAM

Center on our basketball team . . . gas station attendant . . . enjoys a good laugh . . . a subtle smile . . . tall and husky . . . collegiate crew-cut . . . likes to have a good time . . . *Bud*

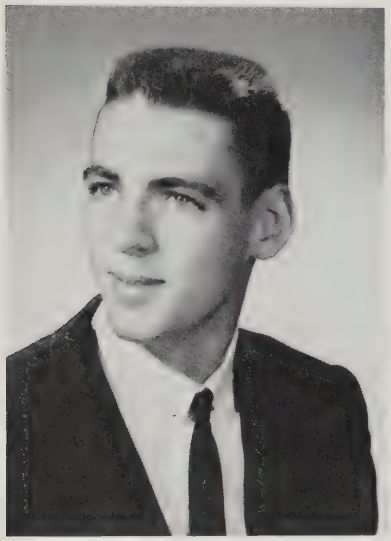

PATRICIA GAGNIER

Constant chatterbox . . . "sweetheart" . . . always game for a good time . . . avid hockey fan . . . possesses a rare gift of understanding . . . that bright smile! . . . *Pat*

ANDREA GALLANO

Small in stature . . . good dancer . . . always forgets her gun in color guard . . . a snappy gal with her own sense of humor . . . pals with Regina . . . *Andrea*

LYNNE M. GAMELLI

Always a bright smile and a nice word . . . skates often at Silver Lake . . . her greatest desire is to succeed! . . . excels in subject dealing with home economics . . . *Lyn*

DENNIS E. GARDNER

Curly blonde hair . . . active in the shops . . . interest in cars and bowling . . . "those questions in problems" . . . quiet and unassuming . . . the ability to succeed in his field . . . *Dennis*

RICHARD L. GAUDREAU

A former log thrower . . . known for his carefree spirit . . . a loner . . . school does not please him at all . . . *Rich*

GEORGE S. GAUNT

Airplane-crazy . . . "Uh, mmm, ah." . . . oh, those legs . . . full of fun . . . remember the Cub Scout days? . . . "I'd like to say this about that" . . . loves math . . . girls, girls . . . *Corky*

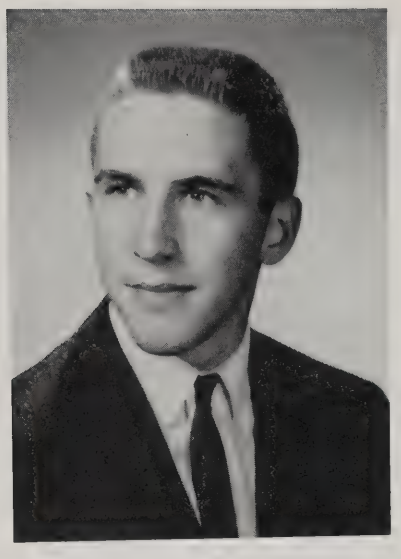

FRANCIS J. GENSHEIMER, JR.

If he laughs at a joke, you know it's funny . . . "Don't put me on." . . . Ursuline Academy fan . . . popcorn fan . . . likes to argue with authority . . . how many classes do you have in room 15? . . . constantly teasing someone . . . *Jim*

RICHARD E. GINGRAS, JR.

A laugh on the bus . . . likes tall blondes . . . runs around on a motor scooter . . . hard worker . . . kingpin of the library staff . . . smiley . . . calm manner and tolerant nature . . . *Dick*

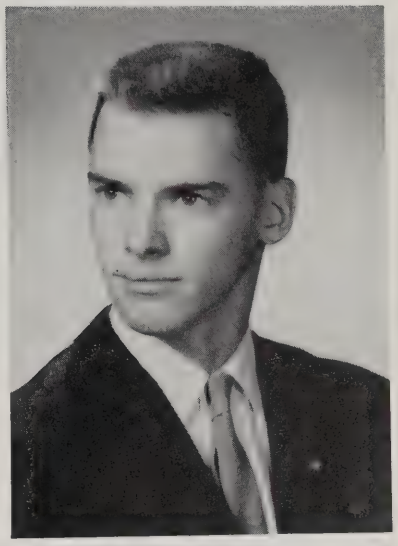

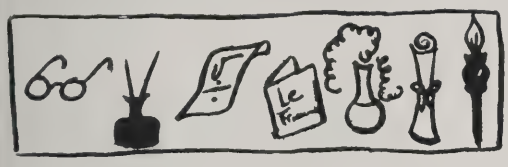

PHILLIP J. GIRARD

A quiet but sincere person . . . likes underclassmen . . . pole-vaulter on the track team . . . easy-going . . . lunch table flirt . . . *Phil*

ROY A. GIORDANO

Mechanically inclined . . . always at the wheel of a car . . . an impassive nature . . . stands by room 17 every morning . . . likes tiny girls . . . *Roy*

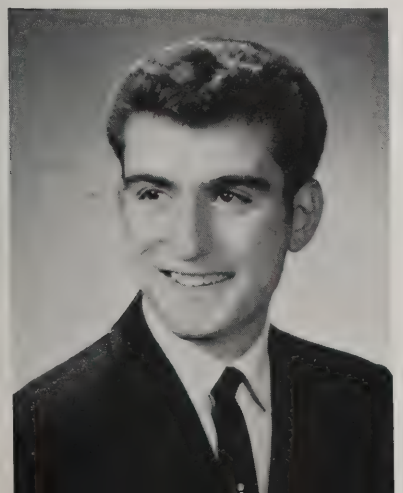

DONALD R. GLOGOWSKI

The foot . . . great defensive football player . . . galumpki . . . dropped tranny on highway one night . . . snap out of it, Fuzz . . . belated hoopster . . . early license . . . *Fuzz*

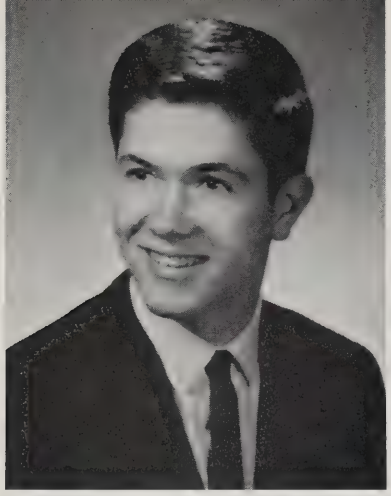

EDWARD E. GOSSMAN

Ski enthusiast . . . Where's the H20 in the ripple tanks going? . . . hey, let's twist . . . loquacious when it comes to homework!! . . . eavesdropper at lunch tables . . . *Eddy*

REGINA E. GRABOWSKI

Modern dance student . . . wonder why she wears those sun glasses? . . . a J.V. cheerleader . . . her hobby is driving . . . sleek and trim . . . what color is your hair? . . . *Reggie*

JAMES P. GRADY

An asset to our basketball team . . . tall and lanky, but long on looks . . . exaggerates immensely . . . wickedly funny . . . practical joker . . . likes to watch Jack Paar's show at Mart's house . . . *Jim*

DIANNE GUIDETTI

Have tractor, will travel . . . tomato queen . . . pretty blue eyes . . . just a touch of sophistication . . . bulky sweaters galore . . . modern hair styles . . . *Dianne*

LYNN A. GRIFFIN

Cutest girl at the kid party . . . beauty has its charm in quietness . . . great fan of A.H.S. . . . Thursday nights at Rainbow? . . . has a handy swimming hole . . . friendly . . . *Lynn*

ANN MARIE GRAZIANO

Always with Nancy . . . "I had another accident" . . . Annabelle . . . "Umm, potato chips" . . . tiny in size, but not in pep . . . a mind of her own . . . mischievous eyes . . . *Ann*

PAUL R. HALBACH

Affable genius . . . circumlocutionist . . . "I don't get it" . . . troublesome curfews . . . escorts governors . . . distinctive walk . . . eavesdrops on the senior girls . . . "I have a superior intellect" . . . *Paul*

GILBERT A. HALL

Hockey player . . . drives a Plymouth . . . carrot-top . . . Dave D's buddy . . . raises minks for a pastime . . . memorable morning bus rides . . . always smiling . . . enjoys a good laugh . . . *Gil*

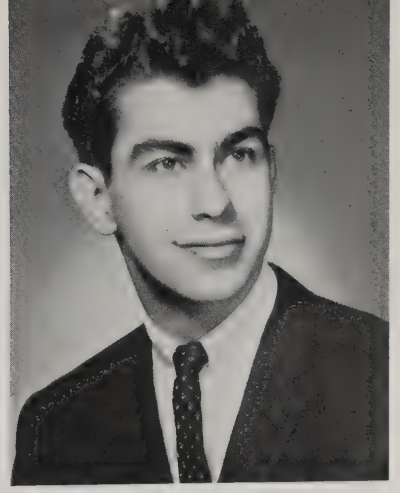

RONALD HARDICK

Pals with Roy G. . . . outstanding manners and characteristics . . . easy to know and like . . . an unhurried manner . . . *Ronnie*

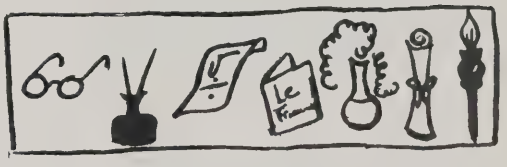

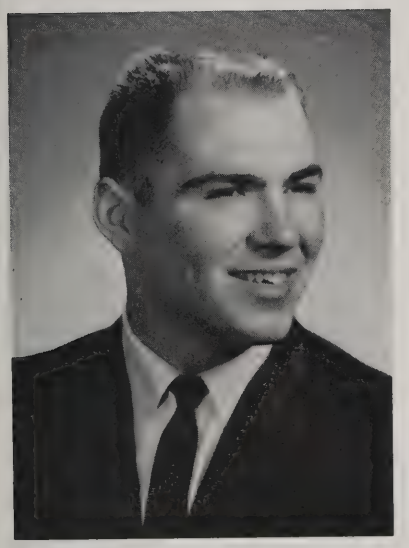

JAMES F. HARNOIS

Tall . . . football center . . . likes Irish music . . . worked at Riverside . . . choir boy . . . outwardly quiet? . . . a sophomore girl . . . *Jim*

JANET W. HASTINGS

Blinkey . . . always laughing, even at nothing . . . likes dark-haired boys . . . "Of course I know where Cuba is!" hospital worker . . . drives a speedy Volkswagen . . . *Jan*

MICHAEL S. HAYNES

Likes sharp cars . . . drives like a bat . . . carefree ways and a devilish glance . . . distinctive hair cut . . . height to spare . . . never a dull moment . . . *Mike*

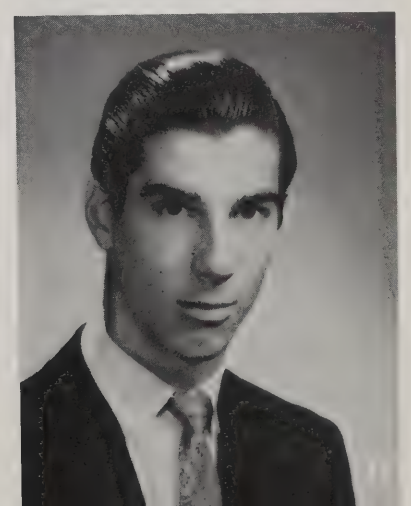

LOUIS J. HECKER

Ping-pong champ . . . has a great "college" haircut . . . power of the A.V.A. . . . National Honor Society . . . likes a fast beat . . . which sister now? . . . an organized mind . . . *Lou*

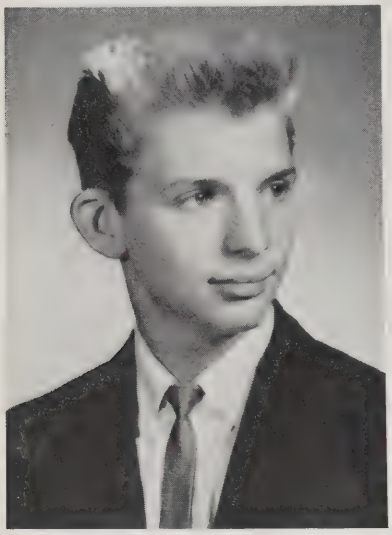

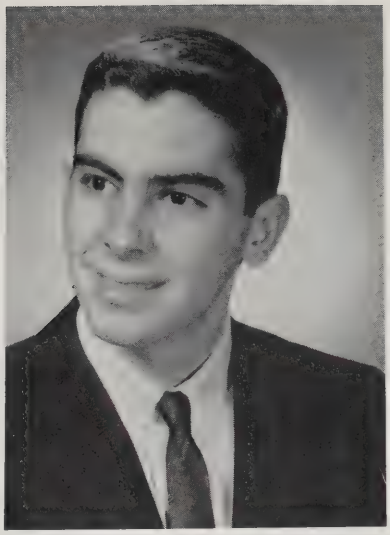

RICHARD A. HENRY

Dark features . . . "I kid you not" . . . a terrific card . . . capable of great sincerity . . . "But I tell you, I did lose my pictures" typical high school boy . . . *Dick*

GUY E. HUMISTON

Different! . . . long blond hair . . . manages Mr. Car Wash . . . Canadian foods!!! . . . a subtle sense of humor . . . a good roller-skater . . . class remarks!? . . . *Guy*

NANCY B. JOHNSON

I thought I'd never get my license" . . . roving eyes . . . neat dresser . . . a willing helper . . . had fun on the Iowa trip . . . a smile costs nothing to use . . . *Nancy*

ROBERT JUZBA

Swindler! . . . kid party . . . Hampton Beach with the boys . . . third period breaks . . . Feeding Hills Country Club . . . gobble, gobble . . . party organizer . . . special interest in the junior class . . . feather plucker . . . *Bob*

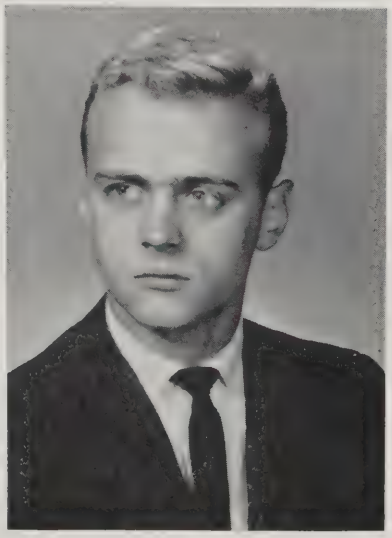

PATRICIA A. KANE

Always smiling . . . friends with Dorrin . . . conscientious . . . lovely sophistication . . . cute and giggly . . . Friendly ice cream employee . . . a worthy National Honor Society member . . . funny . . . *Patty*

ROBERT K. KANE

Strong sense of humor . . . his principal idea in life is to enjoy it . . . question-asker in problems . . . never moody . . . works hard at what he enjoys . . . *Bob*

SUZANNE M. KARAKLA

Considerate and friendly . . . nervous?? . . future nurse . . hard worker . . . typical of feminine curiosity . . . accomplished seamstress . . . a student who takes her studies seriously . . . athletic . . . *Suzanne*

Richard
Good luck to you
May your life be filled with
success and happiness
Sue '63

RANDALL L. KRUGER

Falling over Problems . . . nice blue Chevy . . . enjoys backyard football . . . quiet in appearance, but likes to laugh . . . shop-artist . . . *Randy*

RICHARD A. LAKE

Those summers at Bucksteep! . . . blond curly hair . . . twelve o'clock curfew . . . future engineer . . . one track mind . . . girls . . . vigorous Saturday hoopster . . . Woolworth's worker . . . *Rich*

JOHN F. KOSINSKI

Have money, will spend . . . Agawam's J.F.K. . . . mathematically figures his chances 10 to 1 . . . does his homework once a month . . . almost, a socialist . . . always debating . . . *John*

DIANA J. LANG

A friendly smile for all . . . works hard for her class . . . constant worrier . . . sews beautifully . . . "Will you please get off the phone!!" . . . terrific sense of humor . . . credit to A.H.S. . . . *Diana*

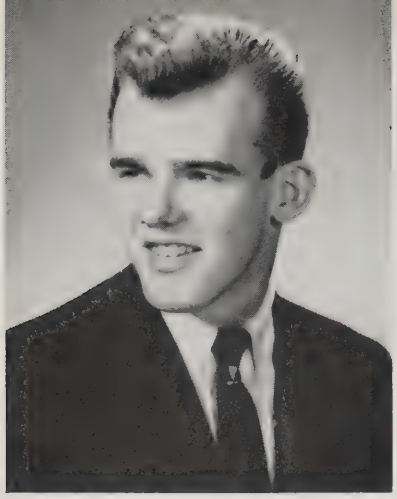

RICHARD W. LEAL

Tall . . . rebounder for A.H.S. basketball team . . . great addition to the golf team . . . always with his gang . . . enjoys a good time . . . *Rich*

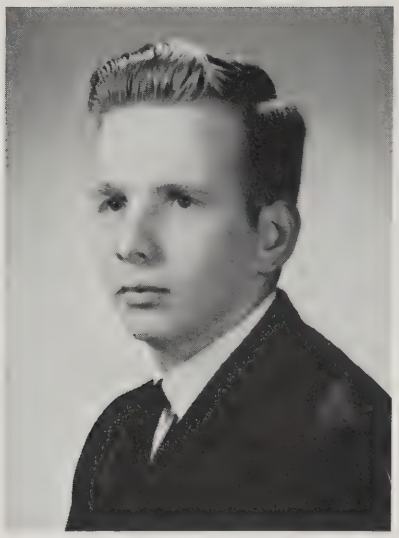

PAUL H. L'HEUREUX

Spends his time in the library . . . a clown . . . a calm and undisturbed nature . . . never tires of laughing . . . easy-going personality . . . hard worker . . . happy . . . sells popcorn at Riverside . . . *Paul*

PATRICIA A. LLOYD

Can talk a blue streak . . . lively and mischievous . . . "Ha, ha! I can blow bigger bubbles than you" . . . friends with Carol R. . . . a bombshell waiting to explode . . . *Pat*

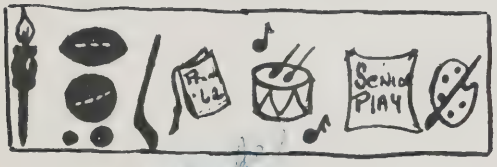

JOAN V. MAGISTRI

Talks with her hands . . . another Dear Abby . . . hates to put gas in the Cadillac . . . she arrives one minute early, if she's lucky . . . "what, me work?" . . . appreciates the finer things . . . math . . . *Joan*

HOLLY A. MARIEB

Extremely verbose . . . Does anyone have a hay wagon? . . . "Clyde" . . . jet black hair and smokey eyes . . . loyal Friendly's employee . . . future airlines stewardess . . . *Holly*

MARILYN L. MARQUISS

Quiet and unassuming . . . eager to please . . . friends with underclassmen . . . always standing outside of Room 5 . . . long brown hair . . . good-natured talkativeness . . . *Marilyn*

KATHLEEN M. MARTIN

Peppy cheerleader . . . petite . . . always giggles . . . cute little mouse . . . a future nurse . . . gets a ride EVERY morning . . . favorite song—"Smoke gets in Your Eyes" . . . a little lady . . . *Kathy*

MADELINE A. McGOVERN

A lady in every respect . . . is she or isn't she . . . always hungry . . . cute little pug nose . . . shy?? . . . French linguist . . . always smiling . . . Mariner . . . A and P employee . . . *Mickey*

DARLENE A. McLEAN

Food Mart worker . . . "McDurdy" . . . Hi-Boy fan . . . "of course I set my hair" . . . has a great interest in wildlife, especially moose . . . has a code in her node . . . unpretentious . . . *Dar*

MARTIN J. McMAHON

Our student council president . . . drives a sturdy Studey . . . afraid of girls?!? . . . talk, dark, and O.K. . . . depth charges . . . "you kiddin me!" . . . all kinds of class . . . vocabulary plus . . . *Mart*

MICHAEL A. MEADE

Can always be seen in the shops . . . carefree and sleepy . . . animal calls . . . 3 A.M. walks . . . Storrowtown waiter . . . English IV . . . on the scene . . . future social walker . . . *Mike*

BEN D. MERCERI

Always has a new job . . . drug store worker . . . big tease . . . up on the world situation?? . . . clean-cut . . . air-conditioned pockets! . . . constant talker . . . let tomorrow bring what it may . . . *Ben*

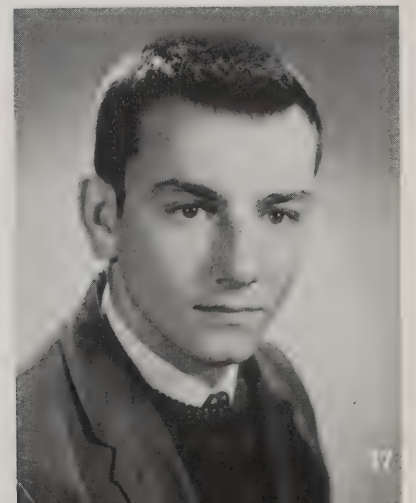

JOHN C. MIKSZEWSKI

Chokes . . . likes to race on South Street . . . "When am I going to get my license back?" . . . Johnny alphabet . . . our quarterback . . . a day camp worker . . . pals with Jim D. . . . *Torpedo*

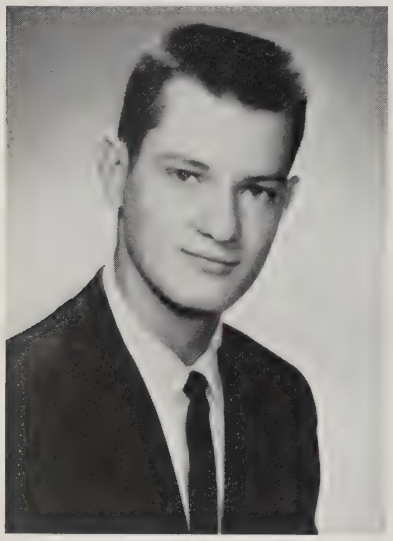

ALBERT L. MOCCIO

Always seen with the two Billy's . . . likes a good time with the boys . . . friendly and easy-going . . . has an Olds of his own . . . a carefree spirit . . . likeable personality . . . *Al*

SUELLEN MOORS

Long hair . . . likes tall boys with dark hair . . . destination—California (Malibu) . . . Likes a '55 Chevy convertible . . . Future psychology major . . . "eccentric" is her middle name . . . *Sue*

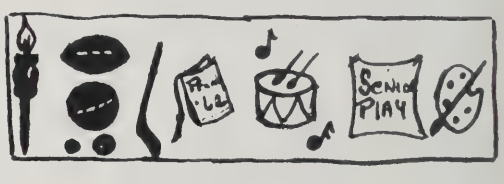

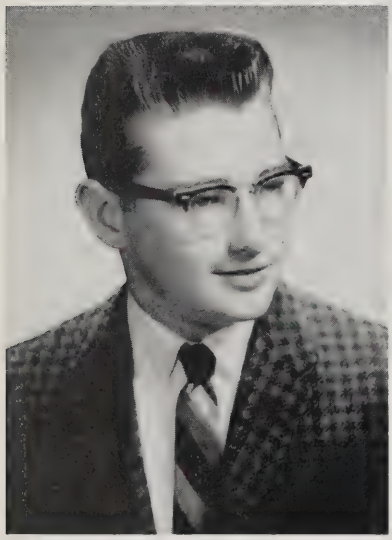

ELLIOT D. MOREN

Excellent student . . . gifted with the ability to succeed . . . terror on skates . . . chess champion . . . intelligent . . . our *SACHEM* editor . . . classic pianist . . . sadistic . . . National Merit finalist . . . *Elliot*

ANDREW S. MORRIS

"Sapphire" . . . corridor gymnast . . . track star . . . part-time student . . . future Air Force officer . . . friendly disposition . . . likes cars . . . alternate year football player . . . overt mischief . . . always clowning . . . *Andy*

PATRICIA A. MURPHY

Student librarian . . . loves to clown around . . . sells tickets at the games . . . "No, I can't climb those ropes" . . . always has the last word . . . remember driver ed? . . . *Pat*

PETER T. NASSIF

Can be seen driving a T-bird . . . never at a loss for words . . . How's your collarbone? . . . man with a pool . . . "Let's go to the beach!" . . . "N-Y-Y-Y-L-E-S" . . . always looking for (or finding) mischief . . . *Pete*

PAMELA P. NELSON

Studious, hard worker . . . doesn't drive over fifteen miles an hour . . . diligent library worker . . . can be recognized by her shuffle . . . "Anybody got a kleenex" . . . a friend to all who know her . . . *Pam*

PAUL W. NEULIEB

Member of the band . . . "tall Paul" . . . good at basketball . . . easy to talk to . . . Latin does not agree with him . . . shortest haircut around . . . easy-going disposition . . . *Neub*

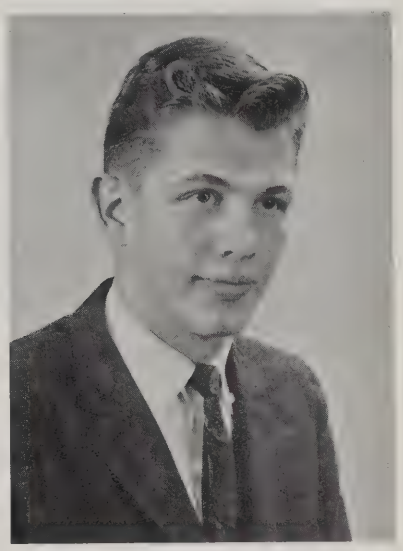

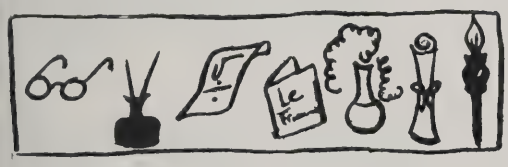

DENNIS NUTBROWN

English enthusiast . . . speaks his mind . . . wiry type of strength . . . drives a Rambler . . . has a way of his own . . . slightly shy . . . *Denny*

JAMES P. O'CONNOR

Gym show Specialist . . . Has a unique walk . . . expert yo-yo worker? . . . good shop mechanic . . . football fan? . . . Crestview Country Club . . . always with Billy . . . pleasant . . . mischievous . . . *Jim*

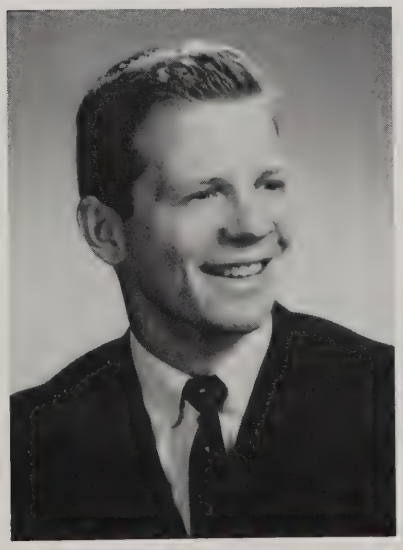

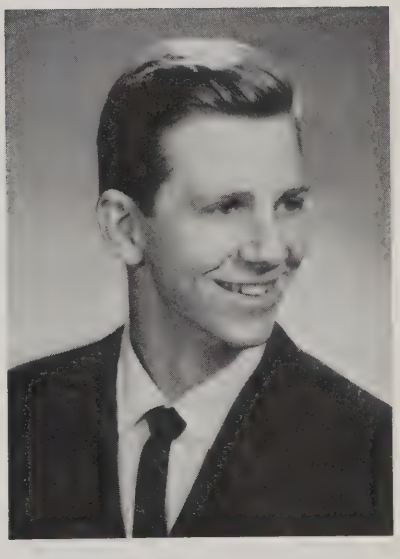

JOSEPH E. O'CONNOR JR.

Dependable, industrious, worker . . . a ready smile . . . nightwatchman at Crestview . . . biology trip . . . Mt. Snow Minnie . . . A.V.A. via basement . . . enthusiasm . . . *Jody*

WILLIAM H. OLIVER

Takes long walks . . . racing fan . . . charter member of IWW . . . has interest out of state . . . quiet but pleasant ways . . . mad arsonist . . . dragster artist . . . *Bill*

SHIRLEY A. OVERSTREET

Musical . . . excels in athletics . . . friendly kid . . . hot French horn . . . all hail for Yale . . . loves biology . . . always driving Joan nuts . . . known for her wittiness . . . hates to be wrong . . . *Shirley*

JORDAN H. PADDOCK

Merc-powered Ford . . . headed for the service . . . loves school? . . . quite a ladies man . . . shy . . . gym show . . . deep thinker . . . stubborn . . . *Jordan*

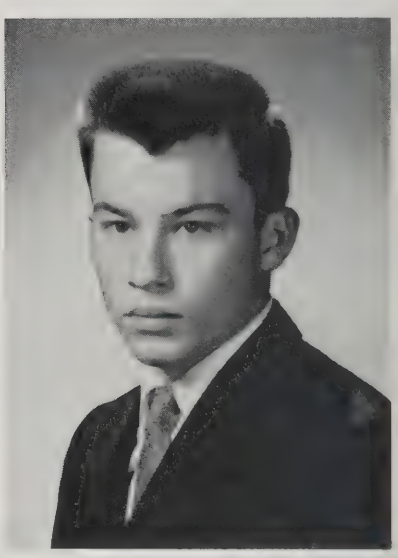

JACQUELINE R. PALEN

A slim bit of a girl who moves quietly through life . . . lovely copper-colored hair . . . likes to ski . . . a mischievous twinkle in her eye . . . appears quiet, but wait until you get to know her . . . Hi! for everyone . . . *Jackie*

FRANK M. PARZYCH, JR.

"Miss Smith, can I start that one on the board?" . . . a physics student . . . big tease . . . never forget the ripple tanks . . . likes to debate every subject . . . has a characteristic tone of voice . . . *Frank*

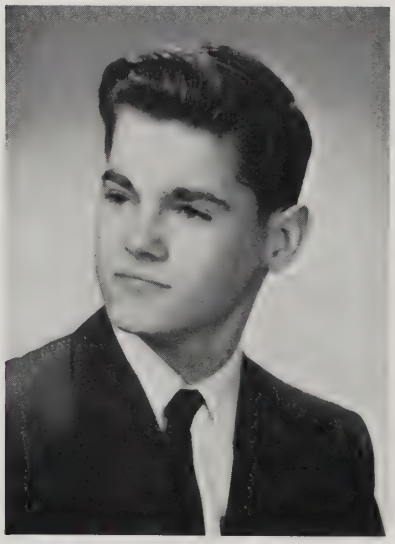

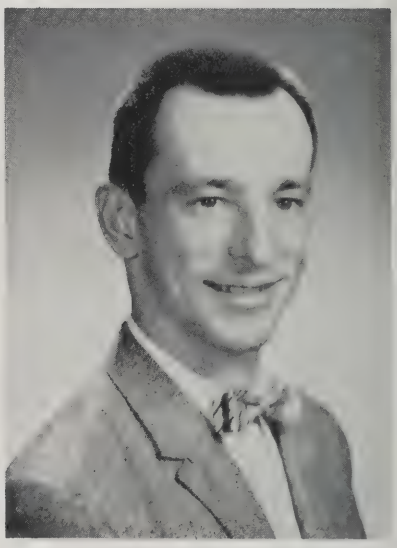

RICHARD T. PIECZARKA

Likes to ask questions . . . expounds his theories on science fiction . . . gentlemanly manner . . . quiet and studious . . . avid twister . . . parenthetic expressions . . . conscientious student . . . always takes notes . . . "for example" . . . *Dick*

MARTHA A. PILKINGTON

Hard worker . . . easily excited . . . always cheerful . . . chews gum incessantly . . . ever hear someone talk a lot? . . . interested in boys, boys, boys . . . good piano player . . . future medical secretary . . . *Marty*

RONALD PIOGGIA

Mature in his own way . . . English Class . . . blue Ford . . . placid speaker . . . transportation service . . . elder . . . loves to have fun . . . *Ron*

ANDREW G. RAGUSKUS

Gets sunburned easily . . . jazzy trumpet . . . can't figure out girls . . . intelligent . . . math whiz . . . likable fellow . . . what happened in Iowa?!? . . . chess, anyone . . . Rag . . . *Andy*

CATHERINE M. RAMAH

Helper to everyone . . . interest in world problems . . . always wearing a smile . . . a loyal Agawam fan . . . very dark hair . . . friendly towards all . . . rarely serious, but always sincere . . . *Cathy*

E. SUSAN RANDBY

Tall and graceful . . . "holy cow" . . . flame colored hair . . . an individualist . . . ever cheerful . . . remember M.M.? . . . loves off beat things . . . one of the Room 6 girls . . . hates her first name . . . *Susan*

DOMINICK J. RICCO, JR.

Takes his truck to school . . . can be seen doing his homework at 7:40 A.M. . . . reliable and trustworthy . . . works hard at what he enjoys . . . can always be seen in auto mechanics . . . *Dom*

CAROL A. ROBERTS

Quiet, but good natured . . . likes boys in Washington . . . snappy dresser . . . easy to like . . . digs modern records . . . whiz in stenography . . diligent worker in school . . . *Carol*

RICHARD B. ROBINSON

Flannel shirt . . . "turtle" . . . ski enthusiast . . . a quiet but pleasing personality . . . a considerate and faithful friend . . . ardent fisherman . . . drives a sharp Austin Healy . . . *Dick*

DANIEL B. ROMANKO

Keen intellect . . . knows how to handle eggs . . . "shrimp" . . . Little Stiffer . . . likes "mouses" . . . math expert . . . long on legs . . . neighborhood prankster . . . pals with Pete . . . *Danny*

JUDITH A. RUDDEFORTH

Chews gum in French . . . very active in Rainbow . . . feminine chatterbox . . . a warm and friendly person . . . "Rud" . . . navy blue and gold . . . *Judy*

JOYCE M. SHAKER

Don't make her laugh too hard . . . majorette for four years . . . one blue sock, one black sock . . . cute little smile . . . a good leader . . . friends with the sophomore girls??? *Joyce*

PHYLLIS M. SHARKUS

Nice blonde hair . . . very emotional . . . loves all kinds of dancing . . . "Don't forget your slip, Phyllis" . . . Eye shadow?? . . . never be a blood donor . . . a bit of a flirt . . . *Phyl*

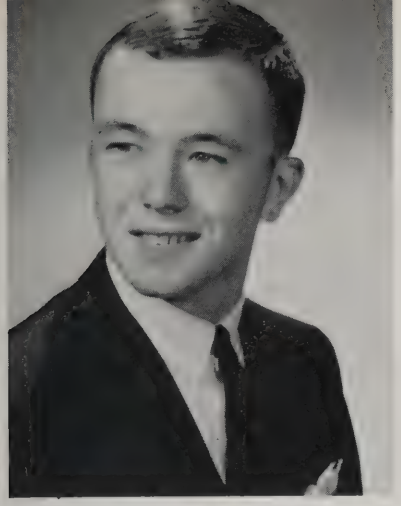

CLIFFORD G. SHEARD

Two fords . . "this is stupid" . . . one of the former three musketeers . . . likes jokes . . . always breaking and mending his friendship! . . . *Cliff*

PHILIP L. SHERMAN

Enjoys history class . . . quiet . . . a good friend to have . . . English? . . . wishes he had a Corvette . . . really likes school, ha! . . . deep, husky voice . . . *Phil*

CAROL A. SILVESTRINI

Loves English? . . . hard and dependable worker . . . always worrying about yearbook deadlines . . . a true friend . . . favorite question, "Why?" . . . gullible . . . worry wart . . . loyal Food Mart employee . . . future teacher . . . "what a laugh" . . . *Carol*

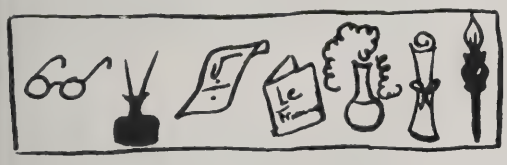

GARY S. SLATE

Always seen in a green Chevy convertible . . . spends time working on cars . . . kingpin of local gas station . . . likes brunettes . . . a true friend . . . should have hit English books . . . quiet kid . . . *Gary*

MARGARET E. SMITH

Wedding bells . . . "Jimmy, Jimmy" . . . skilled seamstress and cook . . a fairly good bowler . . . quiet . . . helps people . . . interest in others . . . *Cecil*

LOIS A. SOJA

Mischievous eyes . . . quiet lady-like way . . . pretty clothes . . . sincerity is her trademark . . . takes great pride in her accomplishments . . . constant worrier . . . a true friend is eternal . . . *Lois*

CYNTHIA L. STATKUN

Intelligent tailored look . . . Girls' State delegate . . . "enuf of" . . . Oh! those driving classes . . . Second home in Chicopee . . . "I wish he'd call" . . . old flame in Southwick . . . sharp . . . *Cyn*

Best wishes for a successful future.
Always,
Cindi
P.S. always remember them!

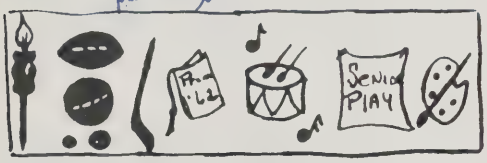

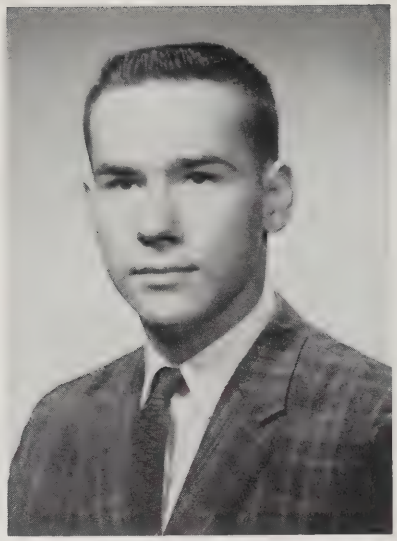

ROBERT L. STAWASZ

A true friend . . . Don't be fooled by his quietness . . . psychology whiz . . loves to go hunting . . . dresses with utmost care . . . excels in things which he enjoys . . . a wit of his own . . . *Bob*

BRUCE N. STEBBINS

Likes to roll Volkswagens . . . fun to be around . . star of the senior play . . . enjoys physics . . . spends his mornings in room 18 . . . likes short blondes . . . "obadiak" . . . *Bruce*

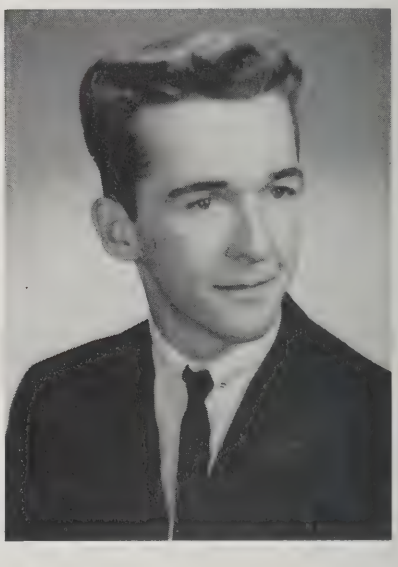

CHARLOTTE B. SULBORSKI

Fashion minded . . . pretty hair . . . slim . . . drives a Fiat . . . who really own the maroon skirt? . . . easily excited . . . "What's for lunch? I'm starved!" . . . "Charlie!" . . . always buying perfume . . . *Charlotte*

WILLIAM W. TEASE

Quiet . . . nice personality . . . Mr. Carwash employee . . . white Ford enthusiast . . . gentle unfeeling . . . English IV . . . "I do not agree with what you say, but I will fight for your right to say it" . . . *Billy*

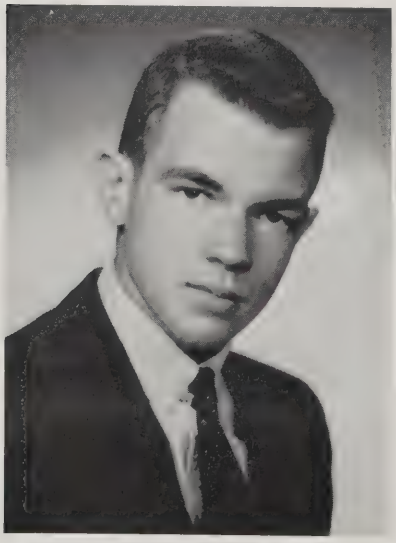

KAREN A. TERRELL

She tiptoes through life . . . enjoys her hospital work as a Candy striper . . . future nurse . . . a twinkle in her eye when she smiles . . . cheerful and loyal . . . *Karen*

JOANNE L. THORNTON

Quiet . . . future nurse always has the car . . . pals with Kathy . . . active in Rainbow . . . her favorite color is *Navy* blue . . . neat as a pin . . . her favorite expression—Oh! . . *Joanne*

MERRILL O. TISDEL JR.

Spends his lunch money on telephone calls to New York . . . senior girls chaperone . . . tricky knee . . . Banns College? . . . big man, big heart . . . "don't forget the negatives" . . . favorite picture, Gigi . . . football . . . *Puff*

JOSEPH R. TOURVILLE JR.

Reliable and industrious . . . man behind the scenes . . . drives a '60 blue Ford . . . Alhambra Circle . . . Ji, Hoe . . . small but mighty . . . future in the Air Force . . . *Joey*

J. JOHN TRZCINSKI

The perfect gentleman . . . his hobby is stargazing . . . a conscientious student . . . coaches a boys hockey team . . . likes to play records in the morning . . varsity baseball player . . . hard-working AVA member . . . *John*

LOUISE A. VAILLANT

Has Florida tans year round . . . an industrious student . . . "prince." . . . excels in history . . . an honor student . . . enjoys gym . . . a worthy friend to all . . . a thoughtful way . . . *Louise*

JAMES A. VAN REMOORTERE

Wisconsin Kid . . . glad to see those English grades . . . tallest boy in Room 16 . . . why did you really come to Agawam? . . . a real wit . . . where do you go after lunch? . . . *Vandy*

PATRICK J. VASSALLO

Hockey and golf enthusiast . . . butterball . . . always on the defensive . . . used to have a Hudson . . . broke the axle . . . never on time . . . class cut-up . . . "Beaver" . . . *Pat*

SUSAN Y. VRENNA

Pixie . . petite and vivacious . . . uses slugs . . . likes suede skirts . . . worked at Forbes . . . artistic ability . . . imagination plus . . . all-round sports fan . . . dimples . . . *Sue*

ROGER A. WAITE

One of the hockey boys . . . a Friendly worker . . . hard-working AHS goalie . . . a hesitant look, but a determined stride . . . a sincere, likable guy . . . *Roger*

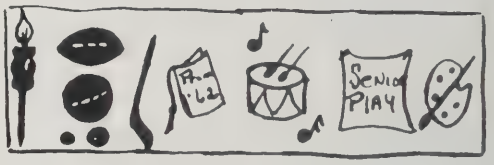

DIANE C. WALLACE

Drum major . . . "Give me some water" . . . expert on notebooks . . . Mariner . . . summer interest at the Cape . . . lively conversationalist . . . pretty blonde hair . . . animals? . . . figure skater . . . *Diane*

CAROL A. WELLS

Pretty hair . . . "But a dog did dent the car, Dad!" . . . quiet until you get to know her . . . a one-time horse owner . . . loves parties . . . one senior who doesn't hate freshmen . . . *Carol*

MARY J. WELLS

Oh, those crazy driving lessons . . . cute . . . quiet . . . future Breck owner . . . great writer . . . pals with Gail . . . good leader . . . likes to have fun . . . *Midge*

JAMES D. WHITE

Likes to ski . . . good swimmer . . . doesn't really appreciate physics . . . has several jobs during the year . . . do you really sing in the glee club? . . . *Whitey*

RICHARD B. WHITE

Butch haircut . . . always in Royce cleaners . . . muff-diver . . . member of Friday night hobby club . . . what's happening? . . . doesn't like girls . . . nice clothes . . . *Ricky*

BRIAN J. WILES

Cool Brian . . . likes science fiction . . . peanuts . . . drives without a license . . . smallest cassanova in the senior class . . . usually at a party . . . loves to have a good time . . . *Jack*

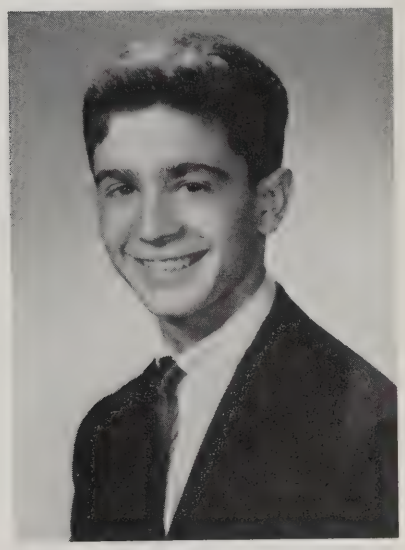

SANDRA L. WILKINS

Good horse rider . . . always there to help . . . don't call her Willy! . . . parallel bar champion . . . always friendly . . . likes servicemen . . . oh, those bookkeeping problems . . . should be a gym teacher . . . *Sandy*

WALTER G. WILLARD

Walter, you're having a party tonight! . . . really likes those bears . . . ever hear of Julius . . . likes girls, but which one? . . . a library chess player . . . *Walt*

BEVERLY J. WILLIAMS

Tiniest member of color guard . . . fluffy brown hair . . . impish grin . . . her favorite weather is "Fog" . . . remember freshman cheering? . . . always has a ride to school . . . sparkly . . . *Bev*

JUDITH A. WILLIAMS

Sensible and practical but has a flair for unorthodox . . . an active leader . . . has a VIP at VPI . . . big tease . . . loves to eat . . . "legs" . . . pert cheerleader . . . "Willy" . . . sunny blonde . . . *Judy*

MARY J. WILSON

No superlative can describe her talking . . . always on the go . . . the leader in mischief . . . oh! that bright sly smile . . . loads of fun . . . hates homework, but is a member of National Honor Society . . . *Mary*

RAYMOND J. WRIGHT

Physics fan? . . . basketball star . . . trig whiz . . . sometimes serious . . . improved his French with a little effort—"fermez la bouche" . . . always good for a laugh . . . white convertible . . . *Ray*

ANTONIA S. ZERRA

Hundreds of words a minute . . . creative writer . . . avid journalist . . . dramatic actress . . . gives interesting parties . . . a modern outlook on life . . . twist expert . . . "Hodash" . . . speaks her mind . . . *Toni*

VALERYE ZERRA

Played in young people's symphony . . . violin . . . loyal to family and friends . . . interests outside of Agawam . . . enjoys popular songs and dances . . . *Val*

RONALD R. YERRID

A boy with something on his mind . . . your temples are showing . . . mature indifference . . . trailblazer . . . trip to Stratford . . . Friday night with the boys . . . First National . . . *Ron*

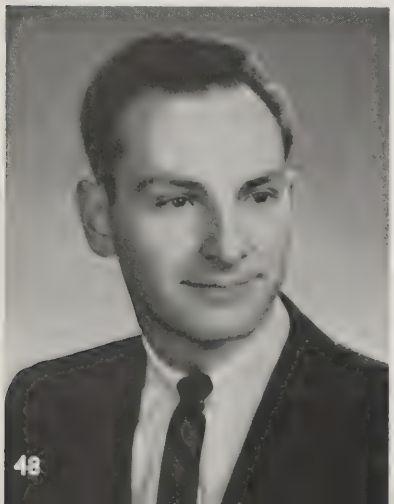

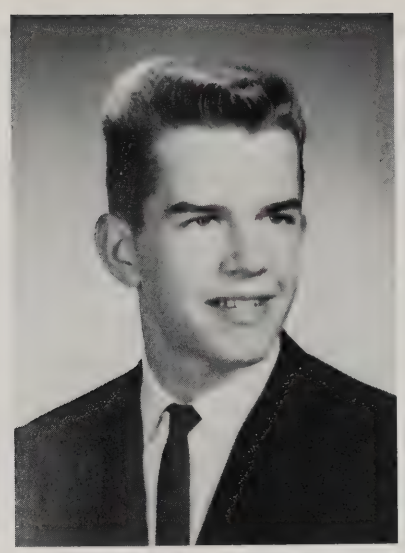

PAUL S. ZYMBA

Tall and good looking, but not available . . . wild over cars . . . surprise: the first day of study . . . transferred from Westfield just in time to play hockey for Agawam . . . calls his favorite teacher, "Ma" . . . *Paul*

CLAYTON AUGUSTI

Quiet and considerate . . . easy to get along with . . . has a friendly smile . . . avid student in problems class . . . works tobacco . . . selects his friends with care . . . rather shy . . . *Clay*

LOUIS A. MASTROIANNI

Bold . . . college cut . . . future secretary . . . Nassif's swimming pal . . . always getting shot down . . . beach fun at Rhode Island . . . student patrol . . . always ready for fun . . . *Lou*

1963 CLASS SONG

MUSIC BY
ALBERT BAGGETTA
AND
ANDREW RAGUSKUS

LYRICS BY
LESLEY COLE
AND
BEVERLY COLBURN

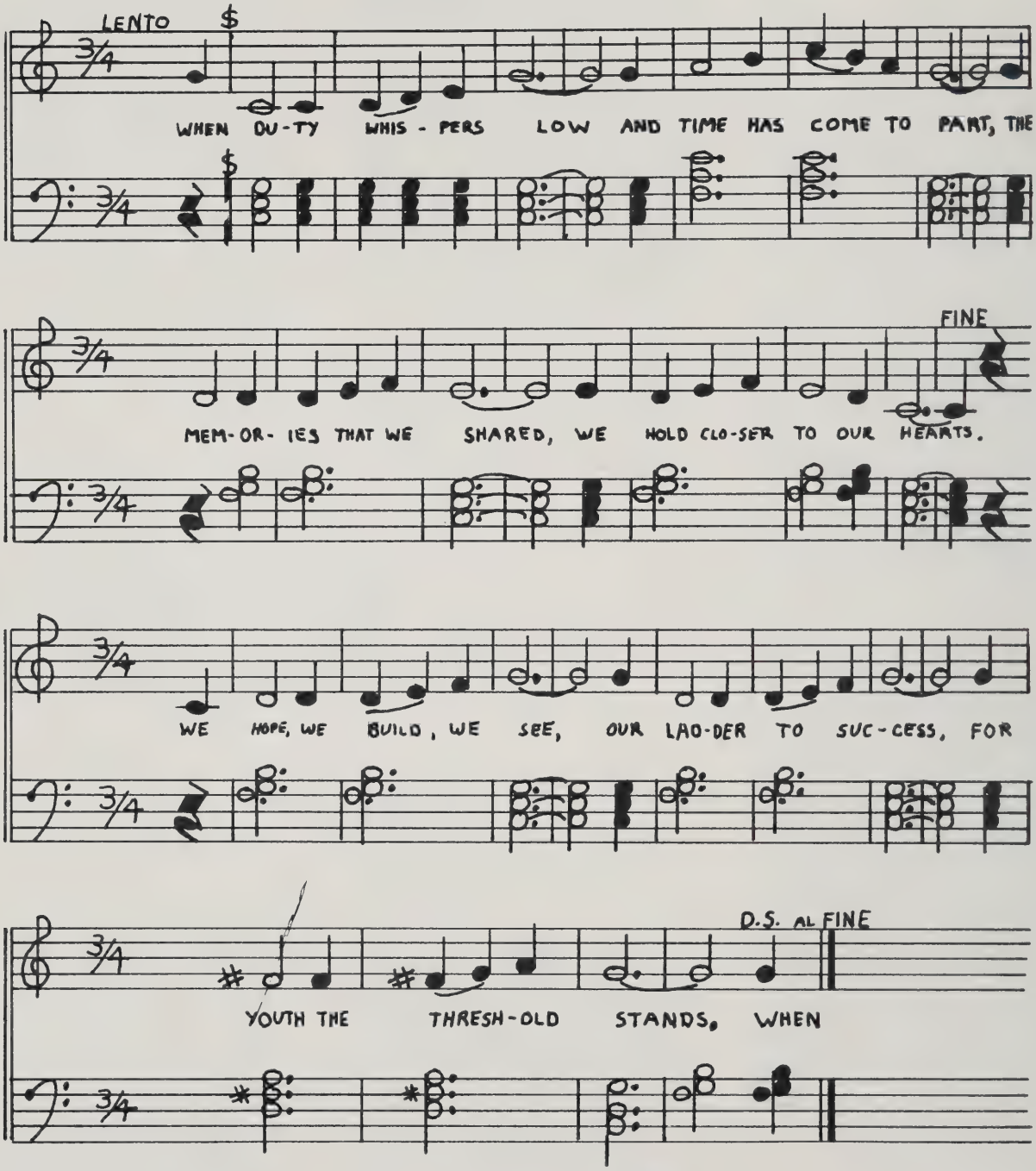

Class History

CLASS HISTORY

Our four years in high school began on September 4, 1959. Our first few days were miserable ones, for they were spent in bewilderment and frustration. Our aimless wanderings about the school were not helped any by mischievous upperclassmen who directed us to classrooms far from our destination. We struggled through three enervating years until we finally reigned supreme as seniors. What memories do these years hold for you?

1959-1960

After the shock of our first few days of classes wore off, we settled down to the business of getting ar education. In October we elected our class officers, Jack Morin, Judy Sarat, Joyce Shaker, and Don Charest Our class party had a hobo theme and was directed by Miss Durkan, who was to be our class advisoı for the duration of our high school years.

1960-1961

We were not freshmen any more; we were the new sophomore class. Our class officers, Jack Morin, Cynthia Brown, Judy Sarat, and Bill Bouley, were elected after having conducted vigorous campaigns. The class party was conducted with a television personality theme, and our cafeteria was filled with "stars." As we danced and generally enjoyed ourselves, Bill Bouley and Diane Wallace were chosen king and queen of the class party. Soon this year was over and we were anxiously awaiting our junior year.

1961-1962

Now we were juniors, truly upperclassmen. We elected as our junior class officers Jack Morin, Cynthia Brown, Judy Sarat, and Marty McMahon. We selected our class rings early in the year, and we were filled with pride when they finally arrived in December. On December 4 our Junior Cabaret, "Rhapsody in White," transformed the cafeteria into a wonderland of color and breathtaking beauty. Judy Sarat was our only representative on the Varsity Cheerleading Squad. An ocean liner formed the background for our Junior-Senior Prom, "Moonlight Cruise." The co-chairmen of the prom were Dorrin Exford and Paul Halbach. The workers on the prom committees deserve all the credit for the successful presentation of this gala event. On June 8 we proudly occupied the senior seats for the first time as Judy Sarat and Barry Davilli led the graduating class down the aisle to the tune of "Pomp and Circumstance," played by organist, Mr. Buddington.

1962-1963

We now entered OUR year. We were the second consecutive senior class to have hat trouble. For weeks that seemed like years, we waited for our Robin Hood hats to arrive. We almost collapsed when they finally came late in October. Our class officers were Jack Morin, Cynthia Brown, Judy Sarat, and John Litchfield. Our senior Football co-captains Dick Benoit, Jack Morin, and Stan Drewnowski, led our team to a successful season. Our varsity cheerleaders for this year included senior members Judy Sarat, Carol Berberian, Kathy Martin, and Judy Williams. Our representatives to Girl's State and Boy's State were Cynthia Statkun and Jack Morin. Elliott Moren was our National Merit Scholarship finalist, and Paul Halbach was our representative to Governor's Day at the Exposition. On December 1 the senior play, "The Curious Savage," was presented under the able direction of Miss St. Jean. We made our final debut as children at the annual "Kid Party." The last few months of the senior year were spent preparing for OUR big day—GRADUATION.

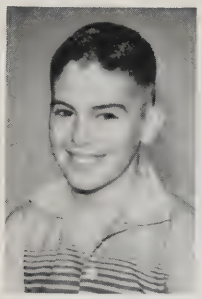

School Day

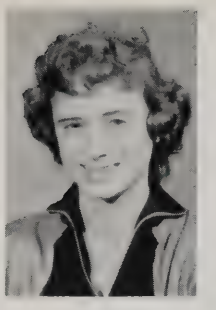

Memories

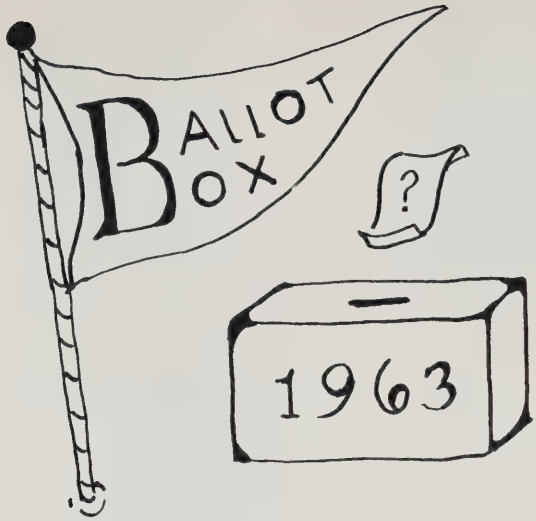

TITLE	FIRST CHOICE	SECOND CHOICE
Girl Most Likely To Succeed	Diane Wallace	Cynthia Brown
Boy Most Likely to Succeed	John Morin	Paul Halbach
Miss IQ	Diane Wallace	Antonia Zerra
Mr. IQ	Elliot Moren	John Morin
Most Popular Girl	Judith Sarat	Cynthia Brown
		Joyce Shaker
Most Popular Boy	John Morin	Raymond Bruno
Prettiest Girl	Dorrin Exford	
	Carol Berberian	Joyce Shaker
Most Handsome Boy	John Morin	Richard Benoit
Friendliest Girl	Judith Sarat	Joyce Shaker
Friendliest Boy	Raymond Bruno	John Morin
Best Girl Athlete	Shirley Overstreet	Cynthia Brown
Best Boy Athlete	Richard Benoit	William Ferranti
All Around Girl	Judith Sarat	Cynthia Brown
All Around Boy	John Morin	Martin McMahon
Miss Personality	Judith Sarat	Joyce Shaker
Mr. Personality	John Morin	Raymond Bruno
Class Lady	Carol Silvestrini	Dorrin Exford
Class Gentleman	John Morin	Richard Benoit
		Richard Pieczarka
Biggest Tease (Girl)	Mary Wilson	Susan Vrenna
Biggest Tease (Boy)	Raymond Danton	Raymond Bruno
Class Coquette	Jean Borgatti	Regina Grabowski
Class Casanova	Raymond Bruno	William Bouley
Best Dressed Girl	Judith Sarat	Charlotte Sulborski
Best Dressed Boy	William Bouley	John Morin
Most Mischievous Girl	Mary Wilson	Linda Bonavita
Most Mischievous Boy	Peter Nassif	Raymond Bruno
Cutest Girl	Carol Berberian	Kathleen Martin
Cutest Boy	John Morin	Daniel Romanko
		Walter Willard
Best Girl Singer	Leslie Cole	Beverly Colburn
Best Boy Singer	Gary Cole	Louis Cincotta
Quietest Girl	Carol Wells	Cheryl Carmody
Quietest Boy	Richard Benoit	Richard Pieczarka
Class Wit (Girl)	Mary Wilson	Antonia Zerra
Class Wit (Boy)	Peter Nassif	Raymond Bruno
Class Chatterbox (Girl)	Mary Wilson	Jean Borgatti
Class Chatterbox (Boy)	Peter Nassif	Raymond Bruno
Best Girl Dancer	Regina Grabowski	Diane Guidetti
Best Boy Dancer	Raymond Bruno	James Donovan
Best Musician	Andrew Raguskus	Albert Bagetta
Best Actress	Carol Bowden	Antonia Zerra
Best Actor	James Donovan	John Litchfield
Girl Who Did Most for School	Cynthia Brown	Janet DeMont
Boy Who Did Most for School	John Morin	Stanley Drewnowski
		Elliot Moren

GIFTS

GERALDINE ALFANO — Alarm Clock

For you it's hard to be on time,
So use this clock to rise and shine.

DAVID ALVIGINI — Purple Tie

Around your neck this tie will hang,
To remind you of your old Capone gang.

JACQUELINE ANDOR — French Dictionary

A French dictionary to help you spell
That confusing word, "Bailliel."

LOUIS ANDREOLI — Shopping Cart

Now you'll be able to shop much more
At your favorite First National Store.

CLAYTON AUGUSTI — Motorcycle

To take you places far and near,
A motorcycle to your heart is dear.

RICHARD AYOTTE — Piggy Bank

Here's a bank with one big slit,
For you to put your "Friendly" tips.

ALBERT BAGGETTA — Guitar String

If your guitar string happens to break,
Replace it with this, though it's only a fake.

KAREN BAILEY — Blanket

Because you're always complaining you're cold,
Take this blanket—though it's full of holes.

HELEN BARBIERI — Quarantine Sign

Since your name sounds like a disease,
We give you this gift—just to tease.

LOIS BARBIERI — Hope Chest

This hope chest we give to you,
To make all of your dreams come true.

LINDA BARNES — Apron

Since you excel in home economics,
Wear this whenever you stir a cake mix.

THERESA BEAUVAIS — Fortune Cookie

To predict your luck in years to come,
Use this fortune cookie and have some fun.

MONTAGUE BELDEN — Orange and Brown Terrier

Although in Agawam you now reside,
Here's a remembrance of old West Side.

RICHARD BENOIT — Athletic Trophy

To one of our stars who made a name,
And added to Agawam's football fame.

CAROL BERBERIAN — Ladder

Because you're petite as can be,
We give you this ladder so you can see.

MARYANN BETTERS — Apple Pie

The "apple" of this girl's eye,
Seems to be some apple pie.

MICHAEL BITGOOD — Razor Blade

To make sure of a clean-cut shave,
To you we give this razor blade.

JOHN BIUSO — Clothes Catalogue

To keep your cool collegiate style,
Use this catalogue and be ahead by a mile.

ROBERT BIZA — Gold Palm Award

To a person with scouting experience plus,
Take this gold palm—to you from us.

JOHN BOLDEBOOK — Female Chauffeur

Of this one fact we are aware,
For women drivers you have no care.

LEE BOLGER — Cowboy Hat

A cowboy hat for you, of course,
To ride upon your big brown horse.

LINDA BONAVITA — Cabbage

Polish food is quite a treat,
So take this cabbage—it's good to eat.

JEAN BORGATTI — Typewriter

For you this typewriter is really meant,
That you'll never lose your great talent.

WILLIAM BOULEY — Closet

A practical gift, because everyone knows,
The habit you have of buying clothes.

GEORGE BOURGEOIS — Poppy

Here's a poppy, as red as can be,
To give to your girl, whoever she may be.

CAROL BOWDEN — Emmy

To a girl with acting ability plus,
We give this Emmy without any fuss.

WILLIAM BROGGI — Pharmacist Coat

You'll soon be wearing this quite a bit,
So here's a chance to get used to it.

CYNTHIA BROWN — Brownie

We all know about your love for sweets,
So take this brownie—it's quite a treat.

RAYMOND BRUNO — Guided Tour of New York City

This is necessary in such a big city,
For if you got lost, it would be such a pity.

NORMAN BURR — Newspaper Subscription

To you this subscription we now present,
To always inform you of current events.

ROBERT CAHILL — Stock Car

An avid racing fan you are,
So here's your very own stock car.

CHERYL CARMODY — Sugar 'n Spice

Because you excel in being nice,
We give to you some sugar 'n spice.

DONALD CHAREST — Large Brake

With this gift you'll never mistake,
And hit the gas instead of the brake.

PAUL CHICOINE — Helmet

With your top down you'll never fret,
If you remember this crash helmet.

JANET CHRISCOLA — Pin

For a girl who sparkles from toe to chin,
And keeps herself looking as neat as a pin.

GARY CHURCHILL — Pillow

A pillow is an ideal gift,
For one who sleeps on biology trips.

LOUIS CINCOTTA — Car Battery

In case your battery ever goes dead,
Here's a brand new one to use instead.

BEVERLY COLBURN — Sheet Music

Because you're always in good voice,
Use this sheet music, you have no choice.

GARY COLE — Dressing Table

For you when you make your great debut,
Here's an actor's table with lights quite a few.

LESLEY COLE — Copy of *Lassie Come Home*

A story of a dog we give to thee;
The reason for it is plain to see.

SHARON COMPTON — "Bobby" pin

We promise we won't reveal of who,
This "bobby" pin reminds you.

GARY CONNAUGHTON — Cap

A cap for you, as you can see,
Because we know you belong to the C.A.P.

KATHLEEN CORGAN — Egg

We know of your interest in Holyoke,
So the perfect gift would be a yoke.

VINCENT COSGROVE — Meal Ticket

There will be no need to picket,
For here's your very own meal ticket.

CAROL COVENTRY — Magic Wand

This magic wand we give to you,
And hope it will make your wishes come true.

ELAINE DALLA PEGORARA — Paint and Brush

Because your talents lie in the arts,
Use this gift which comes in two parts.

WILLIAM D'AMATO — Boat

This boat in the form of a shapeless fish,
Will remind you of summers in nearby Otis.

RAYMOND DANTON — Sacroiliac

If ever you're twisting and hurt your back,
Be sure to use this new sacroiliac.

BARRY DAVILLI — Party Hat

When a party's on, Barry's near,
So wear this hat and spread good cheer.

JANET DeMONT — Lifeguard

Rescuing Janet won't be very hard;
Here's little Rhody's best lifeguard.

JOSEPH DePALO — Tap Shoes

Because you have talent for this type of dancing,
Here's some tap shoes to always keep you prancing.

PATRICIA DePALO — Happy Pills

To always keep you just as you are,
Here's some youth pills—they're better by far.

CYNTHIA DiVIRGILIO — Jello

Since jello is your favorite food,
Have some on us, when you're in the mood.

JAMES DONOVAN — Stock

Since Mrs. Savage made you moan,
Here's a stock of your very own.

STANLEY DREWNOWSKI — Gas

Your truck is known so well by all,
And here's some gas in case it stalls.

WILLIAM DRZYZGA — Skiing Lessons

To keep you from harm while on the slope,
These lessons will help, as least we hope.

MARY DUGAN — Rubber Caution Sign

Now you can practice driving at it,
Cause it pops right up after it's hit.

STANLEY DUMOND — Copy of *"Manager in 30 days"*

To the future manager of a Food Mart Store,
Read this book with hints galore.

PATRICIA DuPONT — Trampoline

Use this each and every day,
To bounce your fears and cares away.

PETER EGAN — Hockey Stick

For you—a guy on our team
Who was certainly always on the beam.

RAY ENGLER — Fish

We know it has been your fondest wish,
To someday catch an angler fish.

CANDACE EWELL — Gym Bloomers

Never again will you be dismayed,
For not having your bloomers on each gym day.

CONSTANCE EWELL — Key

Here is a key, as you can see,
To crank your Volkswagen, if it be.

DORRIN EXFORD — Boat

This boat will keep you company,
And remind you of a certain somebody.

DONALD FAITS — No-Doze Pills

Here is a handy gift to keep,
For the times in class you go to sleep.

NANCY FAY — Share of Stocks

Your interest in stocks is surely known,
So here are some stocks of your very own.

JOHN FERIOLI — Pole

You may not be the man on the flying trapeze,
But you do climb poles with the greatest of ease.

WILLIAM FERRANTI — Track Shoes

These shoes will remind you of the fun,
You always had while you were on the run.

SYBIL FINCH — Spider

It seems you've become quite attached,
To "spiders" who so frequently hatch.

WILL FOAKES — Tea

Far from England we know you be,
To remind you of old times, here's some tea.

RICHARD FOLEY — Hunting License

This gift really makes some sense,
For one who has no hunting license.

ANDRE FONTAINE — Brylcreem

With Brylcreem the girls will all pursue you,
It will also keep your hair in place, too.

NANCY FOOTE — Shoe

Because a shoe goes on a foot,
It must be the best gift to put.

PHILIP FRAVESI — Test Tubes

We know of the tubes you're forever breaking,
So have these here—they're free for the taking.

HAROLD FULLAM — Stilts

With these stilts you're sure to score,
Points for Agawam, more and more.

PATRICIA GAGNIER — Ribbon

Use this ribbon, though it is tiny,
To put in your hair, which is long and shiny.

ANDREA GALLANO — Liniment

Because you dance with easiness untold,
Here is some liniment for when you get old.

LYNNE GAMELLI — Singing Lessons

Never again will you sing flat,
For these singing lessons will correct that.

DENNIS GARDNER — Hoe

A useful implement is the hoe,
Every gardener has one, as you know.

RICHARD GAUDREAU — Dictionary

Because your spelling could be improved,
Use this dictionary, through it you can brood.

GEORGE GAUNT — Cork

We think that this gift is really a whopper,
Besides being your name, it's also a stopper.

FRANCIS GENSHEIMER — Academy Award

We hope this gift to you will be dear,
And help you in your plans next year.

RICHARD GINGRAS — Scooter

With this scooter many things can you see,
It will even take you as far as Ursuline Academy.

ROY GIORDANO — Red Paint

Use this paint to keep your car,
In the very best condition by far.

PHILLIP GIRARD — Book of Jokes

Use this book and never have fear,
Of saying bad things, such as "Gee Witticur."

DONALD GLOGOWSKI — Peach

A peach is as "fuzzy" as can be,
But that's only the kind that is grown on trees.

EDWARD GOSSMAN — Little Black Book

With this book you'll be a hit,
But don't be stingy—try sharing it.

REGINA GRABOWSKI — Dancing Shoes

These dancing shoes will make you bubble,
They'll make you forget your fears and troubles.

JAMES GRADY — Hoop

Through this very special hoop,
Practice your shots with a whoop.

ANN MARIE GRAZIANO — Rubber Fenders

Use these fenders right away,
And have no fear of an accident today.

LYNN GRIFFIN — Ship

There are ships of all kinds to take a trip,
But the greatest of these is your own friendship.

DIANNE GUIDETTI — Tomato Plants

You provide the workshirt and the pants,
Cause now we're giving you more tomato plants.

PAUL HALBACH — German Dog

With this dog you'll have no fear,
Of burglars when they are near.

GILBERT HALL — Mink Rug

Here's a mink rug, so you won't fall,
Whenever you walk down the slippery hall.

RONALD HARDICK — Ham

Because we know you love to ham,
Here's a kind that doesn't come in a can.

JAMES HARNOIS — Cleats

These Cleats mean very much to you,
Although it's just an old battered shoe.

JANET HASTINGS — Contact Lens

If your lens should disappear,
Here's a spare-have no fear.

MICHAEL HAYNES — Rose-colored Glasses

To you, life is merry and gay,
So use these glasses to keep it that way.

LOUIS HECKER — Peroxide

If your hair ever turns grey,
Use this peroxide to vanish it away.

RICHARD HENRY — O'Henry Bars

We hope you like O'Henry bars,
For that's the kind that these bars are.

GUY HUMISTON — Personalized Yacht

Here's one thing you haven't got,
Your very own personalized yacht.

NANCY JOHNSON — Clutch

Here's a clutch, so they say,
To remind you of your Driver Ed. days.

ROBERT JUZBA — Turkey Wire

This turkey wire will cause no harm.
It's for you to use on your turkey farm.

PATRICIA KANE — Trip to Fort Lauderdale

We know this is where you want to go,
So take these tickets—don't be so slow.

ROBERT KANE — Pass

So you'll never again be late to class,
We recommend that you use this pass.

SUZANNE KARAKLA — Map

So you won't get lost, here's a map,
To match Mass. General's nursing cap.

JOHN KOSINSKI — Windshield Wipers

These windshield wipers will really try,
To keep the hair out of your eyes.

RANDALL KRUGER — Tools

A shop-artist we know you are,
We hope these tools will help you go far.

RICHARD LAKE — Sail

Use this gift and sail today,
Across each lake and far away.

DIANA LANG — Tranquilizers

Because you worry we thought this pill,
Would bring you calmness—just a little.

RICHARD LEAL — Teddy Bear

A teddy bear for you is fine,
So you can say, "You're all mine."

PAUL L'HEUREUX — Shopping Bag

This shopping bag will remind you of,
The First National Store which you truly love.

JOHN LITCHFIELD — A Safe

A safe for you, if you choose,
To keep all the money of our $3.00 class dues.

PATRICIA LLOYD — Sun

To you we give this golden sun,
Because you're filled with so much fun.

JOAN MAGISTRI — Ten Dollars

Ten dollars of gas for your Cadillac,
There might be some left for a little snack.

HOLLY MARIEB — Parking Meter

This little gift will save you money;
Besides being practical, it's also funny.

Class of '63 Prophecy

JUNE, 1973

Recently, Ray Bruno held one of his elaborate parties. Suddenly, toward the close of the evening, everyone noticed that he and Billy were engaged in a heated argument. Ray placed a $500 bet (his life savings) that Bill could not locate all the members of their high school class of 1963. However, Bill was sure that he could. Here is an account of his findings:

GERALDINE ALFANO—Pulitzer Prize winner for outstanding novel, *How to Make Puffers Laugh.*

DAVID ALVIGINI—Centerfielder for the Springfield Giants.

JACQUELINE ANDOR—Food consultant for future space travel.

LOUIS ANDREOLI—Selling spaghetti for First National.

CLAYTON AUGUSTI—Has invented a new type of 'pep' pill for high school students.

RICHARD AYOTTE—Discovers a new flavor of ice cream.

ALBERT BAGGETTA—The Duane Eddy of the Mitch Miller set.

KAREN BAILEY—Artist in Greenwich Village.

HELEN BARBIERI—Is now president of corporation which manufactures "Chatty Kathies."

LOIS BARBIERI—Instructor at a trampoline school.

LINDA BARNES—Is now a nurse at Brightside.

THERESA BEAUVAIS—Celebrating her tenth anniversary with a big party for the Class of '63.

MONTAGUE BELDEN—owns a chain of car-wash establishments.

RICHARD BENOIT—Teaching baton at Agawam High.

CAROL BERBERIAN—Head nurse at Yale University.

MARYANN BETTERS—Executive secretary at Forbes and Wallace.

MICHAEL BITGOOD—Has just been replaced by a mathematical computer.

JOHN BIUSO—Manufacturer of the Grendelmobile.

ROBERT BIZA—Executive director of the Boy Scouts of America.

JOHN BOLDEBOOK—Discus thrower for the Olympics.

LEE BOLGER—Chief of Staff of the United States Army.

LINDA BONAVITA—Owner and head clerk at George's Market.

JEANNE BORGATTI—Executive secretary for a pharmaceutical company.

WILLIAM BOULEY—Is one of the ten best dressed men in America.

GEORGE BOURGEOIS—Has written a new version of Jingle Bells.

CAROL BOWDEN—Biggest attraction in Las Vegas.

WILLIAM BROGGI—Has perfected a miracle drug to make the Martians smaller.

CYNTHIA BROWN—Football coach for Agawam High.

RAYMOND BRUNO—Winner of the moon-dance marathon on Mars.

NORMAN BURR—Water ski instructor at a famous Miami Beach Hotel.

ROBERT CAHILL—Is now Mr. Lucky II, complete with 'Fortuna.'

CHERYL CARMODY—Medical secretary for Dr. Gillespie.

DONALD CHAREST—First disc jockey on the moon.

JANET CHRISCOLA—Democratic state representative from Agawam.

PAUL CHICOINE—Captain of the "SSUS"

GARY CHURCHILL—Still trying to perfect the transmission in his '57 Ford.

LOUIS CINCOTTA—Acting with Eliot Ness.

BEVERLY COLBURN—Star of Broadway musical, *Green Eggs in Bacon.*

GARY COLE—Associate professor of music appreciation at Bay Path.

LESLEY COLE—Music teacher at New England Conservatory of Music.

SHARON COMPTON—Now owns her own cheese factory.

GARY CONNAUGHTON—Is now designing the first space car.

KATHLEEN CORGAN—Is now a secretary at the Hollywood studio of Capitol films.

VINCENT COSGROVE—Leader of the all new "Vinnie and the Specialties."

CAROLE COVENTRY—Professional football cheerleader for the New York Giants.

ELAINE DALLA PEGORARA—Painting the scenery in Tahiti.

WILLIAM D'AMATO—Chief of the books at the Pentagon.

RAYMOND DANTON—"Old Greyhound" comes through at the Olympics.

BARRY DAVILLI—A cook at Cascio's Nursery.

JANET DE MONT—Chairman of the Misquamicut Lifeguard Company.

JOSEPH DEPALO—Tap dancer in the Latin Quarter.

PATRICIA DEPALO—Manager of the A and W Drive-in.

CYNTHIA DI VIRGILIO—Head cartoonist for the Bullwinkle cartoons.

JAMES DONOVAN—Successor to Marlon Brando.

STANLEY DREWNOWSKI—Inventor of a new type of hieroglyphics based on the letter

WILLIAM DRZYZGA—Now owns a Paris inspired beauty salon in New York.

MARY DUGAN—Straw boss at Shepard's farm.

STANLEY DUMOND—Game warden at Robinson State Park.

PATRICIA DU PONT—Owner of Alcoa Chemical Company.

PETER EGAN—Winner of the U. S. Open Golf Tournament.

RAYMOND ENGLER—Largest stockholder in Lincoln Continental.

CANDACE EWELL—Finally bought a pair of shoes that fits.

CONSTANCE EWELL—Proud owner of an asbestos lined closet.

DORRIN EXFORD—Still working to support her horse.

DONALD FAITS—Second baseman for the Green Bay Packers.

NANCY FAY—Received an award for being the top salesgirl in the country.

JOHN FERIOLI—Salesman for Clark Paint Company.

WILLIAM FERRANTI—Registry inspector specializing in dragging.

SYBIL FINCH—Baking Pi's for Miss Smith.

WILLIAM FOAKES—Finally made it.

RICHARD FOLEY—Professional auctioneer.

ANDRE FONTAINE—Owner of a mink farm in Canada.

NANCY FOOTE—Selling shoes at Kinney's.

PHILIP FRAVESI—A physics teacher at MIT.

HAROLD FULLAM—Bought a new house on Silver Lake Drive.

PATRICIA GAGNIER—Mr. Fassnacht's English assistant.

ANDREA GALLANO—Is still a twister at Roseland.

LYNNE GAMELLI—Giving piano lessons at a bowling alley.

DENNIS GARDNER—Now chief of police in Boston.

RICHARD GAUDREAU—Still dropping water bombs on trick or treaters.

GEORGE GAUNT—Flying his paper airplanes.

FRANCIS GENSHEIMER—Is still talking about anything to anyone who will listen.

RICHARD GINGRAS—Agawam's "Mr. Handy-Andy."

ROY GIORDANO—Is now a technical lawnkeeper.

PHILLIP GIRARD—Big game hunter in Africa.

DONALD GLOGOWSKI—Has become a successful banker so he can pay back all his debts.

EDWARD GOSSMAN—Manufactures sweaters that don't burn in Chem. Lab.

REGINA GRABOWSKI—Commander-in-chief of barracks.

JAMES GRADY—Manufacturer of Grade-A Cheese.

ANN MARIE GRAZIANO—Principal of Agawam's Little Red Schoolhouse.

LYNN GRIFFIN—Head secretary to Griffin All-White Shoe Co.

DIANNE GUIDETTI—Sells tomatoes at the Ice Capades.

PAUL HALBACH—World's foremost absent-minded professor.

GILBERT HALL—First person to own a mink tuxedo.

RONALD HARDICK—Has been named the "Happy Wanderer" of 1973.

JAMES HARNOIS—Teaching an Advanced Family Living Course.

JANET HASTINGS—President of AXO fraternity.

MICHAEL HAYNES—Is now modeling Haynes nylons for men.

LOUIS HECKER—Puts plate glass windows in cars bound for East Longmeadow.

RICHARD HENRY—Is still waiting for a last name.

GUY HUMISTON—Editor of *American Heritage*.

NANCY JOHNSON—Successor to Louella Parsons.

ROBERT JUZBA—Now owns a chicken farm.

PATRICIA KANE—Is now the leading saleswoman for a sugar kane company.

ROBERT KANE—The successor to Cassius Clay.

SUZANNE KARAKLA—Head nurse at the West Point Infirmary.

JOHN KOSINSKI—Dynamic senator from the state of Massachusetts.

RANDALL KRUGER—Is able to get a beer license for Growers.

RICHARD LAKE—Finally went dry.

DIANA LANG—Manager of the Mobil Oil Company in New York City.

RICHARD LEAL—Finally got his head out of the basketball hoop.

PAUL L'HEUREUX—President of the Book Bending Corporation of America.

JOHN LITCHFIELD—Has now been appointed as Ambassador to Italy.

PATRICIA LLOYD—Has just opened an X-Ray clinic at Riverside

JOAN MAGISTRI—Dean of students at Bryn Mawr.

HOLLY MARIEB—Is still driving her 1953 Chevy without a gas pedal.

MARILYN MARQUISS—Is now a telephone operator for A. T. & T.

KATHLEEN MARTIN—Ben Casey's assistant at County General.

LOUIS MASTROIANNE—Presently teaching Space Geometry at M.I.T.

MADELINE McGOVERN—Chairman of the Mouseketeers.

DARLENE McLEAN—Has just developed a new formula for Mr. Clean.

MARTIN McMAHON—A spaghetti bender at the country club restaurant.

MICHAEL MEADE—Has become a professional hog caller.

BEN MERCERI—Still feeding peanuts to the squirrels.

JOHN MIKSZEWSKI—The old torpedo finally fizzles.

ALBERT MOCCIO—Now has a team of Irish tenors.

SUELLEN MOORS—Is a beachcomber at Malibu.

ELLIOTT MOREN—Has invented an I.B.M. machine to help humans play chess.

JOHN MORIN—Has recently been elected president of T.W.A.

ANDREW MORRIS—Organizes and presents assemblies for high schools in the area.

PATRICIA MURPHY—First woman sheriff in Dodge City.

PETER NASSIF—Head clown at Ringling Brothers.

PAMELA NELSON—Sells Kleenex for English students.

PAUL NEULIEB—Replaces Dick Tracy as world's foremost detective.

DENNIS NUTBROWN—Successor to Dr. Jekyll and Mr. Hyde.

JAMES and JOSEPH O'CONNOR—Have formed a very large yo-yo corporation.

WILLIAM OLIVER—Professional weeder at Agawam High School.

SHIRLEY OVERSTREET—First woman to play professional basketball.

JORDAN PADDOCK—Head cook at Bonnie Brae girl scout camp.

JACQUELINE PALEN—Head chaperone for Biology Club trips.

FRANK PARZYCH—Sells kielbasa to students at Agawam.

RICHARD PIECZARKA—Compiler of a dictionary of parenthetic expressions—entitled, *For Example*.

MARTHA PILKINGTON—Gets a new couch for her psychiatry office.

RONALD PIOGGIA—Comedian with special interest on Moscow characters.

ANDREW RAGUSKUS—Head of U. S. space exploration in 1973.

CATHERINE RAMAH—Has now become head of her father's real estate company.

SUSAN RANDBY—Modeling space suits for NASA.

DOMINICK RICCO—Truck driver for the Mobil Oil Company.

CAROL ROBERTS—Still doing Pat Lloyd's bookkeeping.

RICHARD ROBINSON—Beats the hare in the big race.

DANIEL ROMANKO—Owns a shrimp processing factory.

JUDITH RUDDEFORTH—Ski bum at Mt. Snow.

JUDITH SARAT—Proud owner of a new Corvette.

JOYCE SHAKER—Now crossing the Arabian desert on a camel.

PHYLLIS SHARKUS—Owner of the Fisherman's Wharf.

CLIFFORD SHEARD—English major at Wilson College.

PHILIP SHERMAN—Now owns his own bowling alley.

CAROL SILVESTRINI—Now has twelve sets of contacts in assorted colors.

GARY SLATE—Is now manufacturing blackboards.

MARGARET SMITH—Goes to Washington.

LOIS SOJA—Finds the fountain of youth so that no one will become old.

CYNTHIA STATKUN—Has just bought out Casual Corner.

ROBERT STAWASZ—Appears on the G. E. College Bowl.

BRUCE STEBBINS—Demonstrating Volkswagens to prospective car buyers.

CHARLOTTE SULBORSKI—Is now a resident of Los Angeles—away from Agawam.

WILLIAM TEASE—Is now manufacturing water balloons.

KAREN TERRELL—Head nurse at Springfield Hospital.

JOANNE THORNTON—Is now selling Morton's apple pies.

MERRILL TISDEL—Owns a bakery and sells cream puffs and chips.

JOSEPH TOURVILLE—Conductor of the Tooterville Trolley.

JOHN TRZCINSKI—Buys a collection of Julius Caesar records.

LOUIS VAILLANT—Is now going out with Carl and has jilted Lyle.

JAMES VAN REMOORTERE—Compiled a dictionary for English classes.

PATRICK VASSALLO—Owns his own forest.

SUSAN VRENNA—Fashion consultant for Esquire.

ROGER WAITE—Goalie for the Toronto Maple Leafs.

DIANE WALLACE—Has just completed a negotiation by which she will buy out Forbes.

CAROL WELLS—Opens a water company.

MARY JANE WELLS—Arrives at the class reunion via Wells Fargo.

JAMES WHITE—Has just started teaching Math. at Agawam High.

RICHARD WHITE—Is Mr. Rheingold of 1973.

BRIAN WILES—Cameraman at the class reunion.

SANDRA WILKINS—Winner of the Kentucky Derby.

WALTER WILLARD—Disc jockey specializing in Julius Caesar records.

JUDITH WILLIAMS—Head biologist at Virginia Polytech.

BEVERLY WILLIAMS—Is still in a fog.

MARY WILSON—Finally beats Bob in psychology.

RAYMOND WRIGHT—Is a radical in Congress.

RONALD YERRID—Gets a small a to go with his big A.

ANTONIA ZERRA—Editor of the *New York Times*.

VALERYE ZERRA—Head biologist at the University of Hawaii.

PAUL ZYMBA—Top salesman for the graham cracker company.

Underclassmen

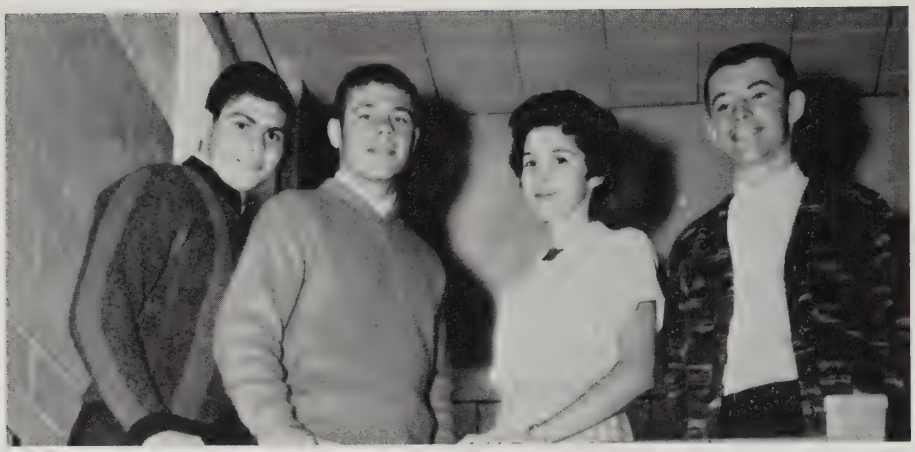

JUNIOR CLASS OFFICERS
John Klenakis, Treasurer; David Robinson, President; Norma Cirillo, Secretary; Arthur Foley, Vice-President.

Class of 1964

JUNIOR CLASS ADVISORS
Miss Frances Cofrancesco
Mr. Lawrence Sheehan

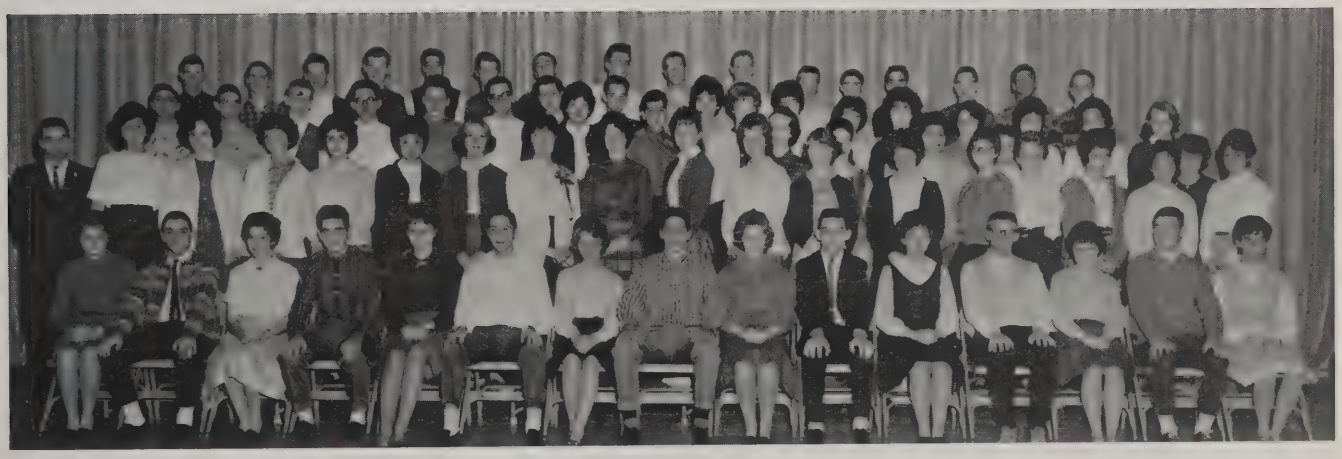

Class of 1965

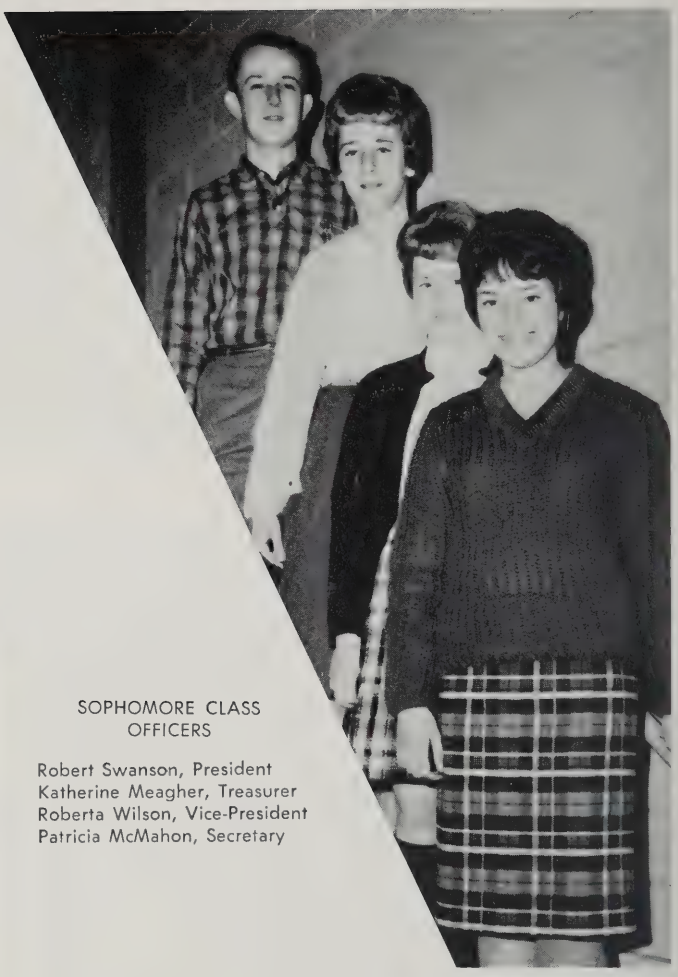

SOPHOMORE CLASS OFFICERS

Robert Swanson, President
Katherine Meagher, Treasurer
Roberta Wilson, Vice-President
Patricia McMahon, Secretary

SOPHOMORE CLASS ADVISORS
Mr. Fred Scyocurka, Mr. Peter Mazza

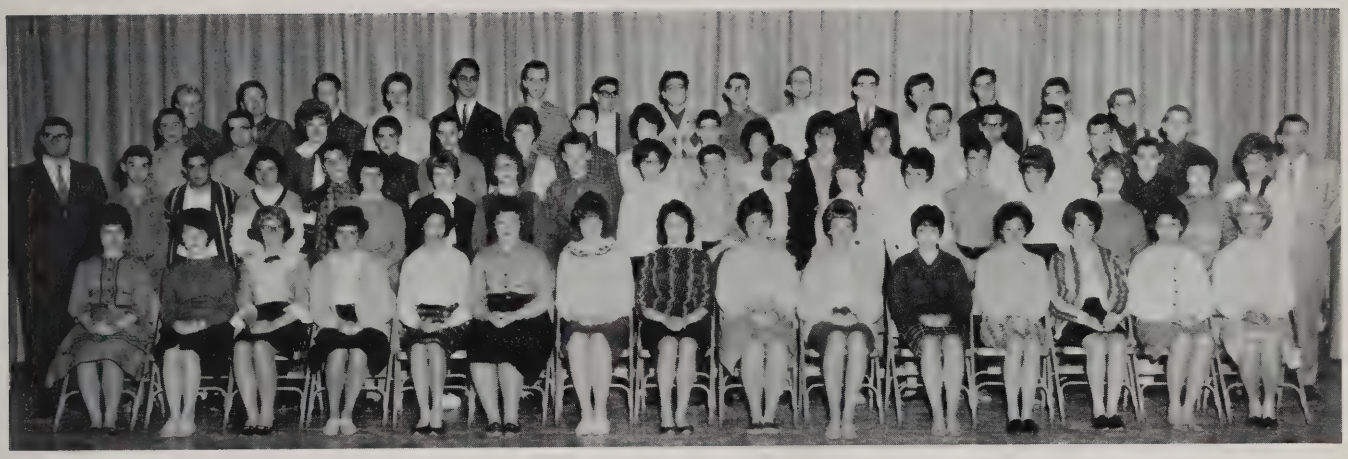

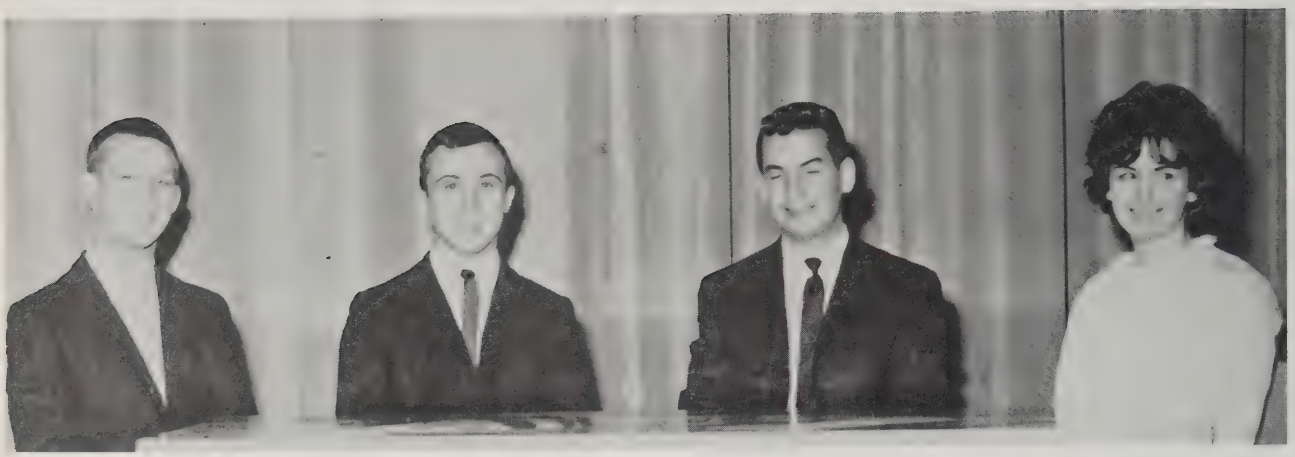

FRESHMAN CLASS OFFICERS

Richard Morin, Treasurer; Gregory Hart, Vice-President; Gerald Cleary, President; Kathleen Leamy, Secretary.

FRESHMAN CLASS ADVISORS

Mr. Gus Chrisanthopoulos, Mrs. Rosemary Statton

Class of 1966

Activities

Hobos

T.V. Personalities

Junior Party

Rhapsody in White

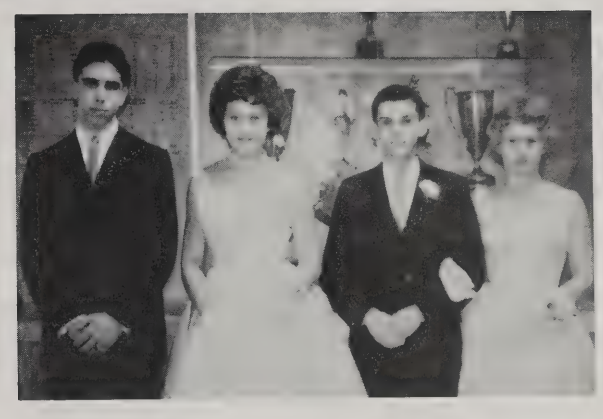

Moonlight Cruise

Senior Play

The Curious Savage

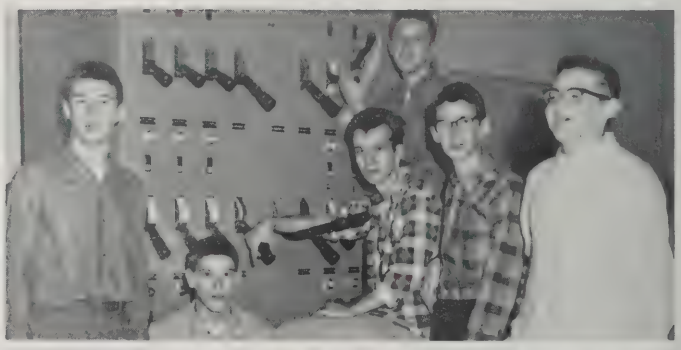

Kid Party

Scenes Around School

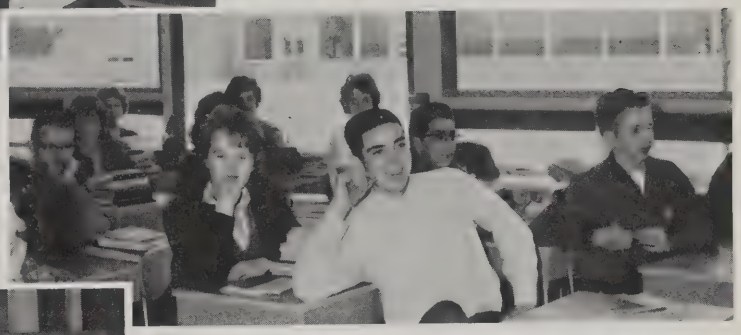

UDENT

WOMEN

Clubs

Sachem Staff

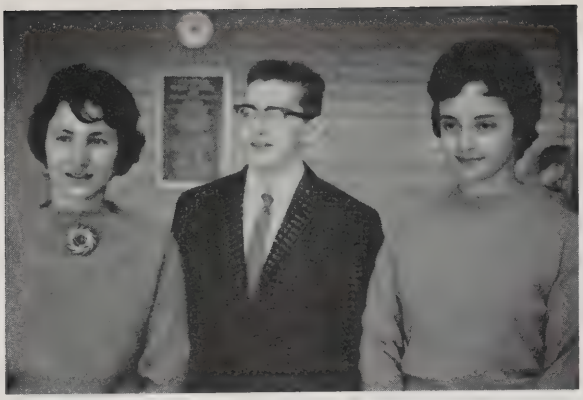

SUZANNE KARAKLA, *copy editor*
ELLIOT MOREN, *editor-in-chief*
CAROL SILVESTRINI, *assistant editor*

PICTURE CAPTIONS
Judith Williams, *chairman*
Mrs. Frances Libiszewski, *advisor*

CLUBS, PHOTOGRAPHY AND SPORTS
Diane Wallace, Barry Davilli, Louis Hecker, *chairmen*

BUSINESS STAFF
Patricia DuPont, *chairman*
Mr. Henry Drabik, *advisor*

BALLOT BOX, ART AND POEM
Darlene McLean, Dorrin Exford,
Antonia Zerra, *chairmen*

HISTORY AND PROPHECY
Paul Halbach, Diana Lang, *chairmen*

STATISTICS
Patricia Murphy, *chairman*

SONG AND ACTIVITIES
Albert Bagetta, Carol Bowden, *chairmen*

GIFTS
Lois Soja, *chairman*

TYPISTS
Jean Borgatti, *chairman*

National Honor Society

PURPOSE: The object of the Agawam Chapter of the National Honor Society is to create an enthusiasm for scholarship, to stimulate a desire to render service, to promote worthy leadership, and to encourage the development of character in students of Agawam High School.

Candidates for election to the chapter must have attended Agawam High for at least one semester, be a member of the junior or senior class, and have an accumulative average of 85% in all major subjects.

The members are elected by a chapter council, consisting of the principal, and five members of the faculty including the sponsor. The membership of the chapter is reviewed semi-annually. New members may be added at this time. Members are given National Honor Society pins at an assembly held in their honor.

SENIOR MEMBERS: Geraldine Alfano, Jacqueline Andor, Jeanne Borgatti, Carol Bowden, Sharon Compton, Cynthia Di-Virgilio, Stanley Drewnowski, Paul Halbach, Louis Hecker, Patricia Kane, Suzanne Karakla, John Kosinski, John Litchfield, Joan Magistri, Elliott Moren, John Morin, Shirley Overstreet, Joyce Shaker, Cynthia Statkun, Louise Vaillant, Diane Wallace, Walter Willard, Mary Wilson, Antonia Zerra.

OFFICERS AND ADVISOR

Elliot Moren, President; Suzanne Karakla, Vice-President; Miss Eleanor Smith, Advisor; Walter Willard, Treasurer; Patricia Kane, Secretary (absent).

Student Council

PURPOSE: The Student Council comprises homeroom representatives, class presidents, and the *Mirror* editor. It provides a close link between the faculty and the student body, instituting needed school reforms and preserving necessary old ones.

SENIOR MEMBERS: Theresa Beauvais, Richard Benoit, John Biuso, John Boldebook, Jeanne Borgatti, Cynthia Brown, Patricia DuPont, Constance Ewell, Dorrin Exford, Darlene McLean, Martin McMahon, John Morin, Judith Sarat, Joyce Shaker, Clifford Sheard, Bruce Stebbins, Judith Williams.

OFFICERS AND ADVISOR

Mr. Richard Carbone, Advisor; Richard Benoit, Patrol Captain; Joyce Shaker, Vice-President; Martin McMahon, President; Janice Rebecchi, Secretary; Robert Morin, Treasurer.

Student Patrol

SENIOR MEMBERS: Carol Berberian, John Biuso, Cynthia Brown, Raymond Bruno, Donald Charest, Gary Churchill, Beverly Colburn, Raymond Danton, Janet DeMont, Stanley Drewnowski, Dorrin Exford, William Foakes, Donald Glogowski, Paul Halbach, James Harnois, Louis Hecker, Patricia Kane, Holly Marieb, Martin McMahon, John Mikszewski, John Morin, Shirley Overstreet, Martha Pilkington, Judith Sarat, Joyce Shaker, Clifford Sheard, Merrill Tisdell, Patrick Vasallo, Susan Vrenna, Richard White, Judith Williams.

Future Nurses Club

PURPOSE: The Future Nurses Club seeks to acquaint students with the opportunities offered by a nursing career through speakers, tours, and service projects. Students toured St. Francis, Mercy, and Cooley Dickinson Hospitals and heard speakers from various areas of nursing. This successful year was climaxed with a trip to a Boston hospital.

SENIOR MEMBERS: Patricia Gagnier, Suzanne Karakla, Kathleen Martin, Shirley Overstreet, Karen Terrell, Joanne Thornton.

OFFICERS AND ADVISOR

(left to right) Carol Settembro, Treas.; Suzanne Karakla, President; Norma Raimondi, Vice-President; Miss Mary O'Brien, School Nurse; Susan Maziarz, Secretary, Mrs. Elizabeth Langlois, Advisor.

High School Red Cross

PURPOSE: The Junior Red Cross has had its title changed to High School Red Cross to indicate the increased scope of service projects at this level. It continues in a wider range to contribute to the social and economic improvement of our communities and remains as an affiliate of the International Red Cross Organization.

SENIOR MEMBER: Catherine Ramah.

(left to right) Mrs. Helen Krajewski, Advisor; Rosemary Alajania, Vice-Pres.; Paula Mensch, Pres.; Sylvia Mercadante, Treas.; Diane Lamier, Sec.

OFFICERS AND ADVISOR

Le Cercle Français

PURPOSE: Le Cercle Français promotes an interest in French language and culture. Not only do the students enjoy themselves, but they obtain a cultural knowledge of France, her customs, and her people.

SENIOR MEMBERS: Cynthia Statkun and Walter Willard.

OFFICERS AND ADVISOR

(front row) Susan Bates, Vice-President; Elaine Borgatti, Treasurer; Barbara Tatro, Secretary; (back row) Paulette Morse, President; Mrs. Maria Sears, Advisor.

Latin Club

PURPOSE: The Latin Club stimulates an interest in Roman Life and history. It helps the students to understand their customs and culture, relating them to our way of life.

SENIOR MEMBERS: Suzanne Karakla, John Litchfield, Cynthia Statkun, Diane Wallace.

OFFICERS: (front row) Suzanne Karakla, Secretary; Diane Wallace, Vice-President; (back row) Richard Breuninger, Treasurer; John Litchfield, President; Mrs. Katherine Kalloch, advisor.

Mirror Staff

EDITORS: Geraldine Alfano, Editor-in-Chief; Antonia Zerra, Managing Editor; Joyce Shaker, Business Manager; Janet Hastings, Feature Editor; Martha Kusiak, News Editor; Paul Versailles, Sports Editor; Karen Bailey, Art Editor.

ADVISOR: Mr. John Petrone.

PURPOSE: The *Mirror* endeavors to stimulate enthusiasm in journalism. Eight issues, containing school news and literary efforts of students, are published each year.

SENIOR MEMBERS: Karen Bailey, Raymond Bruno, Janet DeMont, Cynthia DiVirgilio, Mary Dugan, Constance Ewell, Janet Hastings, Suzanne Karakla, Diana Lang, Elliott Moren, Martha Pilkington, Carol Silvestrini, Chythia Statkun, Merrill Tisdel, John Trzcinski, Judith Williams, Antonia Zerra.

El Circulo Espãnol

OFFICERS: *Elizabeth Donovan, Secretary; *Robert Oppenheimer, President; Paulette Morse, Vice-President; Paul Alves, Treasurer.

ADVISOR: Mrs. Ida Moggio.

PURPOSE: El Circulo Espanol supplements class work in Spanish by affording interested second year students further opportunity to use the language and to learn more about the culture of Spanish-speaking countries. The purpose of the Spanish Honor Society, whose members form a nucleus for El Circulo Espanol, is "to recognize high achievement in Spanish and to promote a continuity of interest in the Hispanic Studies."

SENIOR MEMBERS: Karen Bailey, *Mary Dugan, Susan Randby.

*Members of the Spanish Honor Society.

Student Store Staff

OFFICERS: Janet Bellame, President; Kathlyn Higgins, Vice-President; Charlene Rankin, Secretary; Barbara D'Aiuto, Treasurer.

ADVISOR: Mr. Rudolfo Altobelli.

PURPOSE: The Student Store Staff sells to the student body all needed school supplies, including sweatshirts, notebooks, pens, folders, pads, and cheering accessories. The store is in operation each activity period.

SENIOR MEMBERS: Roger Waite.

Chess Club

OFFICERS: Andrew Raguskus, President; Ann Marie McCave, Sectary-Treasurer.

ADVISORS: Mr. Peter Ball; Mr. Joseph Moriarity.

PURPOSE: The Chess club instructs new members in the fundamentals of the game and endeavors to improve the skill of older members. The Agawam team has maintained a fine record in the inter-school chess league. For this latter purpose, many matches have been held between students and faculty.

SENIOR MEMBERS: Jacqueline Andor, Louis Hecker, John Litchfield, Joan Magistri, Andrew Raguskus, Brian Wiles, Walter Willard, Antonia Zerra, Elliott Moren.

Math Club

ADVISOR: Mr. Alfred Laude.

PURPOSE: The Math Club stimulates an interest in mathematics and channels this interest into the many related fields. In order to accomplish this objective, field trips, distinguished speakers, and problem sessions have been included in the program this year.

SENIOR MEMBERS: Michael Bitgood, Francis Gensheimer, Louis Hecker, Elliott Moren, Walter Willard.

Debating Club

OFFICERS: Charles Guyotte, President.
ADVISOR: Mr. Edward Brennan.
PURPOSE: The Debating Club provides an opportunity for its members to learn and practice the established debating principles. Its members engage in informal and formal debates, reviewing important issues and topics of interest.
SENIOR MEMBERS: John Litchfield, Diane Wallace.

Art Club

OFFICERS AND ADVISOR: (front row) Lisa Zerra, Treasurer; Elaine DallaPegorara, President; Miss Geraldine Schilling, Advisor; Nancy Chagnon, Vice-President; Susan Chandler, Secretary.
PURPOSE: The Art Club concerns itself with two main objectives, observation and participation. It stimulates an interest in the creative and expressive phases of art, provides worthwhile and usable experiences, acquaints the pupil with contributions of past and present cultures, builds imagination and confidence and is directly concerned with personal needs.
SENIOR MEMBERS: Elaine Dalla Pegorara, James Donovan, Andrea Gallano.

Library Staff

ADVISOR: Mrs. Dorothy Holmes

PURPOSE: The Library Staff is a service organization for students and promotes interest in good books. Working acquaints the students with books for pleasure reading, and books for high school studies. Among the various duties performed are shelving, carding, revising, covering, charging books, filing, and typing. Other duties include cataloging, taking care of magazines, and writing overdue notices. The library training will be valuable to the staff members now and in years to come when they need to use a library.

SENIOR MEMBERS: Jacqueline Andor, Theresa Beauvais, Michael Bitgood, William Bouley, Richard Gingras, James Grady, Guy Humiston, Nancy Johnson, Diana Lang, Patricia Lloyd, Paul L'Heureux, Holly Marieb, Patricia Murphy, Pamela Nelson, Paul Neulieb, Richard Pieczarka, Martha Pilkington, John Trzcinski, Louise Vaillant, Raymond Wright, Cynthia Statkun.

Archery Club

ADVISOR: Mr. Harold Clark

OFFICERS: John Litchfield, President; Becky McCave, Vice-President; Michael Hopkins, Treasurer; Lisa Zerra, Secretary.

PURPOSE: Under the supervision of Mr. Clark, this year's Archery Club has undergone a rebuilding period. Looking to the future, the officers have insured the addition of many new members, by providing equipment for designing as well as constructing various tipped arrows.

One of the new projects of the club included a spring field trip to Quabog, Mass. The major aim of the club is to form an interschool archery league in the near future. Shooting contests this year were held at the Agawam Bowman range in Agawam.

Future Teachers of America

PURPOSE: Since the majority of the FTA members have definitely decided to pursue a teaching career, FTA strives to show all aspects of the teaching profession. During the year the members have an opportunity to visit various schools and colleges and to observe the teaching methods practiced there.

SENIOR MEMBERS: Mary Dugan, Dorrin Exford, Sybil Finch, Nancy Foote, Ann Graziano, Patricia Kane, Joan Magistri, Madeline McGovern, Carol Silvestrini, Cynthia Statkun, Louise Vaillant, Mary Wilson.

OFFICERS AND ADVISOR: (front) Mary Wilson, Vice-President; Joan Magistri, Treasurer; Cynthia Statkun, Secretary; (back) Carol Silvestrini, President; Miss Emily McCormick, Advisor.

International Relations Club

PURPOSE: Throughout the school year, IRC members listen to interesting speakers, view slides and movies, and participate in various programs. In this manner IRC offers its members an opportunity to become better acquainted with the governments, customs, and peoples of the different countries of the world. In addition to these activities, every two years the members travel to the U.N.

SENIOR MEMBERS: Jacqueline Andor, Helen Barbieri, Carol Coventry, Janet DeMont, Mary Dugan, Dorrin Exford, Sybil Finch, Lynn Griffin, Janet Hastings, Patricia Kane, Suzanne Karakla, John Litchfield, Patricia Lloyd, Joan Magistri, Kathy Martin, Martha Pilkington, Catherine Ramah, Judith Sarat, Carol Silvestrini, Margaret Smith, Cynthia Statkun, Joanne Thornton, Diane Wallace, Sandra Wilkins, Mary Wilson.

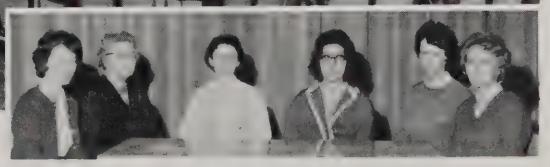

OFFICERS AND ADVISOR:
Suzanne Karakla, Social Chairman; Miss Marjorie Ward, Advisor; Joan Magistri, Vice-President; Catherine Ramah, President; Cynthia Statkun, Secretary; Diane Wallace, Treasurer.

Camera Club

OFFICERS: Jay Clark, President; Brian Wiles, Vice-President; David McGrevy, Secretary-Treasurer.

ADVISOR: Mr. John Killory

PURPOSE: Students interested in photography as a hobby or as a career are taught the correct principles of picture taking, developing, and printing through the Camera Club's program.

SENIOR MEMBERS: Karen Bailey, Elaine Della Pegarota, Janet Hastings, Louis Hecker, Elliott Moren, Brian Wiles, Walter Willard, Patricia Murphy.

Audio-Visual Aids Club

PURPOSE: The A.V.A. Club is the school organization responsible for the maintenance and use of the school audio-visual equipment. The A.V.A. also takes an active part in the lighting and the maintenance of the backstage during plays and school assemblies.

SENIOR MEMBERS: Robert Biza, Norman Burr, Gary Connaughton, Barry Davilli, Donald Faites, Andrew Fontaine, George Gaunt, Paul Halbach, Paul L'Heureux, Louis Hecker, Elliott Moren, Paul Neulieb, Bruce Stebbins, Joseph Tourville, John Trzcinski, Brian Wiles.

OFFICERS AND ADVISOR: Joseph Tourville, Treasurer; Gary Connaughton, Vice-President; Mr. Roland Pressey, Advisor; Barry Davilli, President; John Trzcinski, Secretary.

Drama Club

PURPOSE: Through stage performances before the student body and analytical sessions among themselves, the members of the Drama Club endeavor to acquire poise, effective voice, and a knowledge of stage techniques. The theater is taught as a medium of art and expression.

SENIOR MEMBERS: Lesley Cole, James Donovan, John Litchfield.

OFFICERS AND ADVISOR: Peter Vassallo, Secretary; William Higgins, Vice-President; Miss Judith St. Jean, Advisor; Gale Cote, President; Sheila Dahdah, Treasurer.

Ski Club

PURPOSE: The Ski Club attempts to improve the skiing techniques of its members through movies and trips to local ski slopes. The effects of the members are rewarded with a three-day trip to Mount Snow.

SENIOR MEMBERS: Gary Cole, Judith Sarat, Raymond Bruno, John Mikszewski, Carol Berberian, Beverly Colburn, Janet Chriscola, Susan Vrenna, Edward Gossman, Charlotte Sulborski.

OFFICERS AND ADVISOR: Gary Cole, President; John Biuso, Treasurer; Karen Blackburn, Secretary; Mr. Darrell Ashton, Advisor; Eugene Waniewski, Vice-President.

Personality Club

PURPOSE: The Personality Club, which is open to sophomores, juniors, and seniors, tries to help its members develop pleasing personalities and poise. The program includes guest speakers, discussions, movies, dances.

ADVISOR: Mrs. Maria Sears.

SENIOR MEMBERS: Jacqueline Andor, Theresa Beauvais, Carol Berberian, Jeanne Borgatti, Cynthia Brown, Sharon Compton, Janet DeMont, Cynthia DiVirgilio, Nancy Foote, Dianne Guidetti, Nancy Johnson, Diana Lang, Kathleen Martin, Martha Pilkington, Judith Sarat, Joyce Shaker, Cynthia Statkun, Diane Wallace.

OFFICERS

Nancy Foote, Treasurer; Janet DeMont, Secretary; Cynthia Statkun, President; Kathleen Martin, Vice-President.

Biology Club

PURPOSE: The Biology Club consists of students who have previously taken or are presently taking biology. Its program of field trips, laboratory work, and special projects gives the students a better insight into the wide scope of biology.

SENIOR MEMBERS: William Bouley, Raymond Bruno, Robert Cahill, Raymond Danton, William Foakes, Regina Grabowski, Paul Halbach, Robert Juzba, Louis Mastroianni, Elliott Moren, Peter Nassif, James O'Connor, Joseph O'Connor, Jacqueline Palen, Frank Parzych.

OFFICERS AND ADVISOR

Mr. Joseph Faucette, Advisor; William Bouley, Vice-President; Wendy Werthamer, Secretary; Louis Mastoianni, Treasurer; Howard Mosher, President.

Girls' Sports

ADVISORS: Miss Dorothy Hastings, Mrs. Janet Daniels.

PURPOSE: Girls who participate in this athletic program, which includes basketball, softball, tennis, and the use of the trampoline, horse, bars, rings, and other apparatus, are eligible for Agawam High letters and numerals.

SENIOR MEMBERS: Cynthia Brown, Nancy Foote, Andrea Gallano, Regina Grabowski, Ann Graziano, Joan Magistri, Kathleen Martin, Shirley Overstreet, Judith Sarat, Cynthia Statkun, Diane Wallace, Sandra Wilkins, Judith Williams.

Trampoline Club

ADVISOR: Miss Dorothy Hastings.

PURPOSE: he Trampoline Club is open to junior and senior girls who have mastered three fundamental trampoline skills. As members of this club, these girls are taught advanced trampoline stunts.

SENIOR MEMBERS: Cynthia Brown, Nancy Foote, Ann Graziano, Kathleen Martin, Shirley Overstreet, Judith Sarat, Cynthia Statkun, Diane Wallace, Judith Williams, Sandra Wilkins, Suzanne Karakla, Charlotte Sulborski.

Band

OFFICERS: Andrew Raguskus, President; John Burns, Vice-President; Barbara Bishop, Secretary; Theodore Affleck, Treasurer.

DIRECTOR: Mr. Darcy Davis.

PROGRAM: The Agawam High School Band has brought much recognition to our school. In June, 1962, the bak was highly honored by being selected as a finalist in the Music Man Marching Contest in Mason City, Iowa. At home the band has displayed brilliance in both its half-time shows at the A.H.S. football games and in its parade and concert at the Eastern States' Exposition. This year the band won the marching trophy in the annual Columbus Day Parade in Springfield. The town of Agawam has many reasons to be proud of its high school band.

SENIOR MEMBERS: Albert Baggetta, Robert Biza, Paul L'Heureux, Nancy Johnson, Richard Lake, Paul Neulieb, Shirley Overstreet, Andrew Raguskus, Clifford Sheard, Joanne Thornton, Diane Wallace.

Dance Band

PROGRAM: The dance band, a group of boys specially selected by Mr. Davis from the regular band, performs at special occasions, such as high school assemblies and operetta. This year they were privileged to play at Technical High School for a U. N. Day ceremony.

SENIOR MEMBERS: Albert Baggetta, Paul Neulieb, Andrew Raguskus, Clifford Sheard.

Majorettes

SENIOR MEMBERS: Cynthia Brown, Joyce Shaker.

Color Guard

Patricia DuPont, Andrea Gallano, Jeanne Borgatti, Cynthia DiVirgilio, Candace Ewell, Theresa Beauvais, Beverly Colburn, Susan Ruckstuhl, Beverly Williams.

"Bye Bye Birdie"

(Rehearsal Scenes)

Radio Club

ADVISOR: Mr. Lawrence Buddington

SENIOR MEMBER: Andrew Raguskus

Cheerleaders

VARSITY
(Left, front to back) Judith Williams, Bonnie Baird, Judy Sarat, Kathy Martin. (Right, front to back) Joyce Sarat, Martha Kusiak, Jean Daubitz, Carol Berberian.

JUNIOR VARSITY
(Left to right) Jeri-Ann Davilli, Bobbie Ann Wilson, Alexis Radewick, Frances Menard, Susan Goss, Jo Ann Trzcinski.

FRESHMAN
(Left to right) Susan Hamar, Linda Dal Molin, Jane Stowell, Julie Haidemenos, Sandra Losito, JoAnn Poulos.

(Gifts—Con't. from Page 57)

MARILYN MARQUISS — Stenography Book

This book will remind you of,
Stenography class which we know you love.

KATHLEEN MARTIN — Mouse

"Mouses" are cute as cute can be,
Especially when they stand about five feet three.

LOUIS MASTROIANNI — Pan

A pan that's made of sturdy tin,
For you to put your "fryers" in.

MADELINE McGOVERN — Mickey Mouse

Since you are known well by this name,
We give you this mouse to share your fame.

DARLENE McLEAN — Electric Toothbrush

This will save you wear and tear,
Whenever you comb your curly hair.

MARTIN MaMAHON — Gavel

Use this gavel in many ways,
To remind you of your council days.

MICHAEL MEADE — Cow Bell

This cow bell will bring no shame,
Doesn't it remind you of the West Side game.

BEN MERCERI — Pearls

At the Kid Party you were dressed as a girl,
All you were missing was a strand of pearls.

JOHN MIKSZEWSKI — Nose Guard

Because your nose is prone to break,
Use this gift for your own sake.

ALBERT MOCCIO — Safety Belt

A safety belt is just what you need,
For driving along at tremendous speed.

SUELLEN MOORS — Water Stopper

While washing your locks, use this device,
It will save your hair, take our advice.

ELLIOTT MOREN — Meat Grinder

Because you like your hamburg ground twice,
Use this handy, time-saving device.

JOHN MORIN — College Application

This application is a fine "idear,"
For one who's been applying all the year.

ANDREW MORRIS — Air-sick Pills

Take these pills whenever you fly,
In an Air Force plane, way up high.

PATRICIA MURPHY — Whistle

When you go into phys. ed. teaching,
This whistle will save you a lot of screeching.

PETER NASSIF — Sieve

With this gift you'll never be sad,
For you can sift the good from the bad.

PAMELA NELSON — Safety Award

Because you drive so carefully,
Here's an award, as you can see.

PAUL NEULIEB — Trombone

Here's a trombone—the color of sand,
For a vital member of our band.

DENNIS NUTBROWN — Nut Cracker

With this cracker it will be found,
You can easily crack nuts of Orange and Brown.

JAMES O'CONNOR — Blarney Stone

As you know, this Blarney Stone,
Came from Ireland, your ancestors' home.

JOSEPH O'CONNOR — White Polish

This white polish for you we choose,
To sparkle your black and white saddle shoes.

WILLIAM OLIVER — Olive

An olive is a delicacy,
We grew it from our very own tree.

SHIRLEY OVERSTREET — Brunch

Here, Shirley, is your very own brunch,
So you can survive between breakfast and lunch.

JORDAN PADDOCK — Car Insurance

Without car insurance you can't drive a mile,
So we give you this gift—let's have a smile.

JACQUELINE PALEN — "First Family" Album

Here's an album of the "First Family,"
For your name is that of the First Lady.

FRANK PARZYCH — Speedometer

Use this speedometer, if you please,
And never go over thirty-three.

RICHARD PIECZARKA — Book of Answers

You're always asking questions, it's true,
So here's a book of answers for you.

MARTHA PILKINGTON — Telephone

You love to talk, so here is a phone,
One that is your very own.

RONALD PIOGGIA — Stuffed Dog

A dog for you, it's plain to see,
Will keep your stuffed cat company.

ANDREW RAGUSKUS — Suntan Lotion

To prevent you from burning in the sun,
Use this bottle of suntan lotion.

CATHERINE RAMAH — Tiara

We place a tiara on your head, way back,
To set off your hair, which is beautiful and black.

SUSAN RANDBY — Microscope

A technician is what you want to be,
So take this gift and germs you'll see.

DOMINICK RICCO — Evergreen Tree

With this one fragrant evergreen tree,
You'll be able to start your own nursery.

CAROL ROBERTS — Map

As a secretary you'll need this map.
To guide you into the boss' lap.

RICHARD ROBINSON — Turtle

Even though a turtle is slow,
It's much more successful, as you know.

DANIEL ROMANKO — "Mouse" Trap

This "mouse" trap is provided with cheese,
When you catch your "mouse" let us know, please.

JUDITH RUDDEFORTH — Chewing Tobacco

We know how much you like to chew,
Instead of gum, we give tobacco to you.

JUDITH SARAT — Ford

When it's impossible to get the car,
Hop in this, if you want to go far.

JOYCE SHAKER — Painless Laugh

We know the trouble you have when you laugh,
So try this one here, though its only a gag.

PHYLLIS SHARKUS — Spear

Here's a spear with a point so sharp,
To use in case you run into a shark,

CLIFFORD SHEARD — Bobbi-Ann Doll

Complete with red hair and all,
Here is your very own Bobbi-Ann doll.

PHILIP SHERMAN — Boy Scout Badge

Although you possess quite a few,
Another scout badge we give to you.

CAROL SILVESTRINI — Camera

Around the school you're always seen,
Taking yearbook pictures and creating a scene.

GARY SLATE — Bottle of 409

To make your car really shine,
Here's a bottle of 409.

MARGARET SMITH — Cake Knife

With this knife you can cut,
Your wedding cake filled with fruit and nut.

LOIS SOJA — Sunglasses

We hope you'll use these to disguise,
Those ever-moving flirtatious eyes.

CYNTHIA STATKUN — Casual Corner Gift Certificate

Since Casual Corner is your favorite stop,
This gift certificate will help you shop.

ROBERT STAWASZ — Rifle

This is yours, a rifle, twelve gauge,
Since hunting is your ole, and the forest your stage.

BRUCE STEBBINS — Secretary

A private secretary we give to thee,
So free from homework you will be.

CHARLOTTE SULBORSKI — Fashion Magazine

We give this gift to one who knows,
How to keep up with the style of clothes.

WILLIAM TEASE — Car Bumper

Another new bumper you have gained,
Please keep this one out of pain.

KAREN TERRELL — Lollipop

Roses are red, violets are blue,
Lollipops are sweet and you are, too.

JOANNE THORNTON — Navy Blue and Gold

We give you the Navy blue and gold,
Since dear to the heart these colors you hold.

MERRILL TISDEL — Lunch Money

This poor boy doesn't eat at all,
For he saves his money and makes New York calls.

JOSEPH TOURVILLE — Limbo Stick

All around the limbo clock,
With this limbo stick you'll rock.

JOHN TRZCINSKI — Fishing Equipment

Here are your tackle, worms and pole,
Sorry we couldn't give you a fishing hole.

LOUISE VAILLANT — Knight

We give you the gift at this time,
Because your name brings it to mind.

JAMES VAN REMOORTERE — Cheese

You're from Wisconsin, so we're pleased,
To give you some of your famous home cheese.

PATRICK VASSALLO — Log

With this log we're sure you can,
Build many more intricate "Beaver" dams.

SUSAN VRENNA — Baseball Bat

With this bat a ball will go far,
You, too, will be a baseball star.

ROGER WAITE — Cage

Around the goal cage you often roam,
So here's one for you—make yourself at home.

DIANE WALLACE — Pink Paint

Pink paint for the White House is well spent,
For our very first lady President.

CAROL WELLS — Gas

Because you've always got the car,
Here's some gas to take you far.

MARY WELLS — Clothes Brush

Because you look so neat and clean,
Use this brush to keep your sheen.

JAMES WHITE — Trip to England

Your trip to England was so much fun,
So why not take another one.

RICHARD WHITE — Richard Stevens' Certificate

For a boy who really knows his clothes,
A Richard Stevens' Certificate we chose.

BRIAN WILES — Pipe

About cigars you often gripe,
So here's your very own little pipe.

SANDRA WILKINS — Bar Bells

To always keep you physically fit,
Use these bar bells—it'll do the trick.

WALTER WILLARD — Bear

Since "Bears" run in your family,
A bear it is we give to thee.

BEVERLY WILLIAMS — Rifle

To remind you of your color guard days,
Take this rifle and display it with praise.

JUDITH WILLIAMS — Check

The class gives you a $2,000 check,
To cover tuition at Virginia Tech.

MARY WILSON — Gag

We bought this gag when we went shopping,
To stop this mischievous girl from talking.

RAYMOND WRIGHT — Basketball

Ray, the class wishes to announce,
"We give you a basketball to bounce."

RONALD YERRID — Permanent Pass

When you take your daily corridor mile,
Sport this pass—with a great big smile.

ANTONIA ZERRA — Party Invitations

Because your parties are so much fun,
Here's some invitations to throw another one.

VALERYE ZERRA — Violin

A violinist we know you are,
So take this gift both near and far.

PAUL ZYMBA — Puck

We give you this A.H.S. hockey puck,
To remind you of your success and luck.

Varsity

Sports

Football

The undaunted spirit of the Agawam Brownies was maintained again this year, as the 1962 football team worked hard to earn a place in the Western Massachusetts Class AA Conference. The courage and determination of the team on the field were the result of many long hours of practice and conditioning under the capable coaching of Mr. Leonardi, Mr. Kibbe, and Mr. O'Keefe.

The Brownies played much better than their record might indicate. A late start in two games hampered the team's efforts to offset 8-6 losses. At Chicopee, the game ended with the Brownies inches from victory.

Despite these losses the team showed much potentiality. Spurred by the driving efforts of Jack Morin and Dick Benoit, the Brownies came from behind to present Cathedral with an unexpected defeat. The following week Bob Morin provided an extra offensive thrust to hand Tech a 32-6 loss. Halfback Gary Cole added his hardrunning at many crucial and tense moments during the season. These outstanding efforts were led by the capable quarterbacking of John Mikszewski and the untiring efforts of senior linemen, Stan Drewnowski, Don Glogowski, Jim Harnois, Merrill Tisdel, Pat Vassallo, Marty McMahon, Bill Ferranti, and Andy Morris. Much credit should also be given to the many underclassmen who added their tireless support to the team each Saturday.

Bill Ferranti

Gary Cole, Andy Morris

Pat Vassallo

Coach Kibbe
Jim Harnois
John Mikszewski

Season Record

Agawam			
6	—	Holyoke	8
22	—	Cathedral	16
32	—	Technical	6
26	—	Westfield	18
6	—	Chicopee	8
12	—	West Side	26
38	—	Greenfield	22

John Morin
Richard Benoit
Coach Leonardi

Stanley Drewnowski

Merrill Tisdel

Coach O'Keefe
Don Glogowski

Marty McMahon

Coach Kibbe

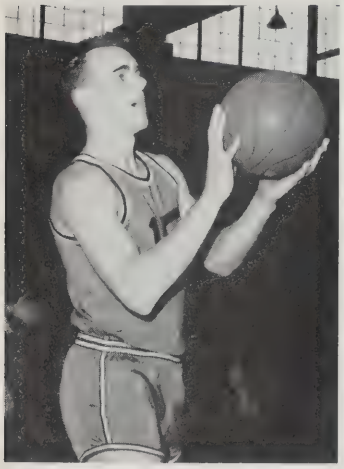

Richie Leal

VARSITY TEAM

Basketball

The 1962-63 basketball team ended with 4 wins and 16 losses. The high point of the season was a 71-76 loss to Easthampton, league leader and Western Mass. entrant. Other big games were upsets over Minnechaug and Ludlow, the third and fourth place teams in the league.

Richard Leal led all Agawam scorers with 251 points and a 12.4 average. John Michalak was Agawam's top defensive player and second high scorer with 151 points and a 7.5 average.

The starting line was composed of Richie Leal, center; Ray Wright, Jim Grady, and Bob Morin, forwards; John Michalak and Howie Mosher, guards. Grady was probably the most improved player as the season progressed. He developed into a fine rebounder. Other boys who saw considerable action were Sam Provo, Bill Turgeon, Rich Chandler and "Moose" Morse.

Seniors

Harold Fullam, Francis Gensheimer, Captain Richard Leal, Ray Wright, James Grady.

LEADING SCORERS

	Pts.	Av.
R. Leal	251	12.4
J. Michalak	151	7.4
R. Morin	136	6.8
H. Mosher	101	5.6
R. Wright	109	5.4
S. Provo	76	4.4
J. Grady	64	3.3
B. Turgeon	37	3.0

Junior Varsity

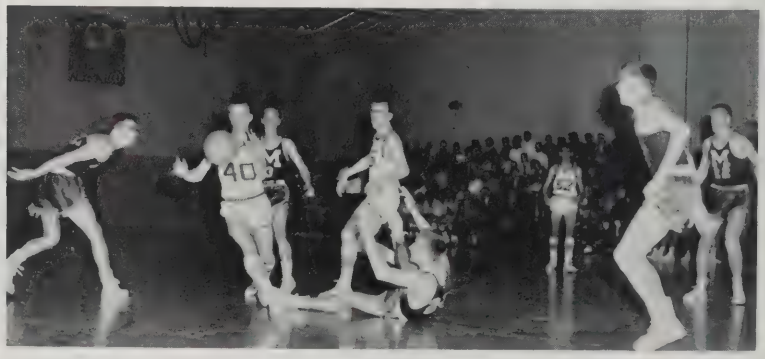

Agawam versus Minnechaug

Hockey

Early last fall, the hockey team organized under a new coach, Mr. Robert Fassnacht. In the games that followed, the enthusiasm of the team was often daunted by tough competition, but the spirit of the Agawam boys rebounded to hand defeat to Holyoke and Trade High Schools.

Captain Bill Ferranti, Gil Hall, and Paul Zymba scored the "hat trick" during the season. These boys were backed up by hustler Pat Vassallo as wing, Bob Cahill and Pete Egan on defense, and goalie Roger Waite.

Looking forward to next season Mr. Fassnacht has bright prospects for his leading scorer Dave Robinson, who will be supported by the steady playing of juniors, Dan Debiasio, Bobby Polopek, and John Decker.

SENIORS

Paul Zymba, Bob Cahill, Gil Hall, Roger Waite, Pete Egan, Bill Ferranti, Pat Vassallo.

Martin McMahon

Golf

Once again Agawam entered the fairway competition in schoolboy sports. Although ours is still an independent team, Coach Harmon Smith expects Agawam to compete on a league basis in the near future.

Seniors Pete Egan, Richard Leal, and Marty McMahon made up the backbone of the 1963 golf team. Other returning veterans, who had aided the team to a 12-2-1 record in 1962, included Robert Salmonsen, Larry Charest, Joe DiDonato, and Gerry LaFleur. Several underclassmen were added to the varsity team this year; these boys were members of the 1962 junior varsity, which completed an undefeated season.

R. Leal
P. Egan
M. McMahon
J. DiDonato

G. LaFleur
R. Salmonsen

Coach Smith

Peter Egan

Richard Leal

Bill Ferranti

Andy Morris

John Litchfield

John Boldebook

Richie Lake

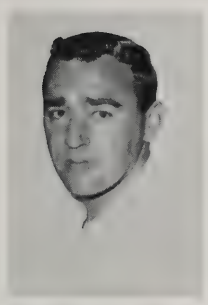

Coach Raymond Weiner

Ray Danton

Phil Girard

Track

Since we do not have a report on this year's track team in time for publication, here are a few memories of the 1962 season. First Agawam won the Valley Wheel Championship and then went on to place fifth in the Western Massachusetts Championships. At the West Springfield track meet, Andy Morris, Bill Ferranti, and Ollie Seibert broke the broad jump record by more than one foot. Andy went on to become western Mass. broad jump champion. He then placed eighth out of twenty-five broad jumpers in the state tournament.

Coach Raymond Weiner's hopes ran high as this season approached. Among his returning seniors are high jumpers, Andy Morris, William Ferranti, and Richard Lake; low hurdler, Barry Davilli; pole vaulter, Phil Girard; half miler and quarter miler respectively, John Litchfield and Ray Danton; and discus and javelin thrower, John Boldebook. These veterans will join with many underclassmen to make the 1963 team effort a success in the league.

Barry Davilli

Baseball

Danny Romanko

Coach Harry Leonardi

John Trzcinski

Dave Alvigini

Since the baseball season will be in full swing long after the date of publication, a little reminiscing about the 1962 season will have to suffice. Last year Agawam finished second in the Valley Wheel. Helping to compile a 10-6 record were present co-captains Jack Morin and Don Charest; Dave Alvigini, one of the league's leading base stealers; John Trzcinski and Danny Romanko, outfielders; and John Mikszewski, third baseman. Pitcher Bobby Morin was All Western Mass. last year. At the time of this writing Coach Harry Leonardi was looking forward to a successful season this spring.

John Mikszewski

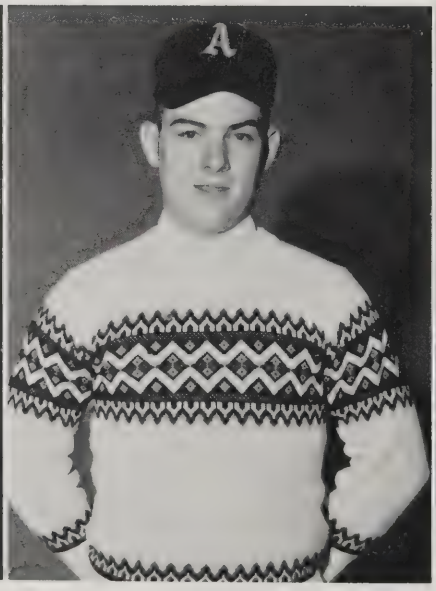

Don Charest

Jack Morin

Autographs

Statistics

GERALDINE ALFANO 53 Suffield Street
National Honor Society; Student Council 2; French Club 2, 3; Latin Club 3; I.R.C. 3; Mirror 1, 2, Assistant Editor 3; Editor-in-Chief 4; Prom Committee; Cabaret Committee; Cheerleader 1, 2; NMSQ.

DAVID J. ALVIGINI 79 Spencer Street
Cabaret Committee; Prom Committee; Class Party 1, 2, 3; Football 1, 2, 3, 4; Basketball 1, 2, 3, 4; Gym Show 1, 2; Weight Lifting Club 1, 2, 3, 4; Biology Club.

JACQUELINE C. ANDOR 128 Meadow Street
National Honor Society; Class Party 2; Student Council 1; *Mirror* Staff 1, 2; Latin Club 2; Personality Club 2, 3, 4; I.R.C. 3, 4; Library Club 3; Library Staff 3, 4; Cabaret Committee; Prom Committee; Senior Play; *Sachem* Staff.

LOUIS V. ANDREOLI, JR. 80 Broz Terrace
A.V.A. 1; Biology Club 2; Science Fair 3.

CLAYTON AUGUSTI 98 Walnut Street

RICHARD J. AYOTTE 99 Parker Street
Band 1, 2, 3; Operetta 2; Drama Club Play 2; Gym Show 3.

ALBERT BAGGETTA 240 Meadow Street
Operetta 2, 3, 4; Band 3, 4; Dance Band 3, 4; Variety Show 3; *Sachem* Staff.

KAREN L. BAILEY 111 Monroe Street
Chorus 1, 2, 3, 4; Drama Club 1, 2; *Mirror* Staff 1, 2, 3, 4; I.R.C. 3, 4; Spanish Club 4.

LOIS BARBIERI 25 Westford Circle
Glee Club; Choralettes.

HELEN BARBIERI 233 Leonard Street
Class Party 1, 2, 3; Girls' Sports 1; Gym Show 1; Biology Club 2, 3; Ski Club 3; Personality Club 3; I.R.C. 4.

LINDA M. BARNES 377 Springfield Street
Red Cross 3.

THERESA M. BEAUVAIS 112 Mill Street
Class Party 2; Prom Committee; Cabaret Committee; Glee Club 1, 2, 3, 4; Junior Red Cross 1; Personality Club 2, 3, 4; *Mirror* Staff 2, 3, 4; Chorus 2; Library Staff 3, 4; Library Club 3; Tri-Hi; Student Council 4; Color Guard 4; I.R.C. 4; *Sachem* Staff.

MONTAGUE BELDEN 135 Liberty Street
Transferred from West Springfield High School in 1962.

RICHARD E. BENOIT 60 Birch Hill
Transferred from Williston Academy in 1960; Gym Show 2; Operetta 2; Student Council 3, 4; Student Patrol 4, Captain 4; Football 3, 4, Co-Captain 4; *Sachem* Staff.

CAROL A. BERBERIAN 28 Autumn Street
Class Party 1, 2; Prom Committee; Personality Club 2, 3, 4; Glee Club 1, 2; Girls' Sports 1, 2, 3; Biology Club 2, 3; Student Store 2; Ski Club 3, 4; Trampoline Club 3; Student Council 3; Library Staff 3; Student Patrol 4; Cheerleader 4; *Sachem* Staff.

MARYANN R. BETTERS 1023 Springfield Street
Sophomore Party; Prom Committee; Glee Club 1, 2, 3; Gym Show 1; Art Club 1, 2; French Club 1; *Mirror* Staff 1, 2, 3, 4; Biology Club 2, 3; Junior Red Cross 1; I.R.C. 3, 4; Personality Club 4.

MICHAEL C. BITGOOD 1010 Suffield Street
Gym Show 1, 2, 3, 4; Basketball 2; Library Staff 3, 4; Library Club 3.

JOHN M. BIUSO 972 North Street
Class Party 1, 2; Prom Committee; Camera Club 1, 2; Football 1; Track 1, 2; Band 1, 2, 3, 4; Ski Club 3, 4, Treasurer 4; Student Council 3, 4; Student Patrol 3, 4; Biology Club 4.

ROBERT F. BIZA 40 Monroe Street
Class Party 1, 2; A.V.A. 1, 2, 3, 4; Band 1, 2, 3, 4; Operetta 2, 3; Stage Crew, Senior Play 2, 3, 4.

JOHN G. BOLDEBOOK 103 Florida Drive
Track Team 3, 4; Student Council 4.

LEE F. BOLGER 526 Cooper Street
Biology Club 3.

LINDA BONAVITA 55 River Road
Glee Club 1; Class Party 1, 2, 3; Cabaret Committee; Prom Committee; Operetta 2; Biology Club 2, 3; Class Hat Committee; Personality Club 2, 3, 4; *Sachem* Staff.

JEAN L. BORGATTI 22 Wilson Street
National Honor Society; Cabaret Committee; Prom Committee; Student Council 1, 3, 4; Glee Club 2; Operetta 2; Student Store 2; *Mirror* Staff 2, 3, 4; Personality Club 2, 3, 4; Biology Club 2; *Sachem* Staff; Color Guard 3, 4; Tri-Hi; N.O.M.A. Award.

WILLIAM L. BOULEY 41 Letendre Avenue
Class Party 1, 2; *Mirror* 2, 3, 4; Library Staff 3, 4; Ski Club 1, 2, 3, 4; Biology Club 2, 3, 4, President 2; Sophomore Class Treasurer; Operetta 1; Track 1; Cabaret Committee; Prom Committee; *Sachem* Staff.

GEORGE A. BOURGEOIS 216 Walnut Street
Class Party 1, 2; Prom Committee; Cabaret Committee; Football 1; Basketball 1; Biology Club 2; Ski Club 2, 3; *Mirror* Staff 2, 3; Student Patrol 3; *Sachem* Staff; Junior Party.

CAROL A. BOWDEN 65 Northwood Street
Transferred from Wilbur Cross High, New Haven, Connecticut, in 1961; National Honor Society; Junior Class Inter-class Competition Play; Senior Play; *Sachem* Staff.

WILLIAM J. BROGGI 181 Springfield Street
Football 1.

CYNTHIA C. BROWN South West Street
Class Party 1, 2; Class Vice-President 2, 3, 4; Drama Club 1; Band 1, 2, 3, 4; Chorus 1, 2; Camera Club 1, 2; Majorettes 1, 2, 3, Captain 4; Girls' Sports 1, 2, 3, 4; *Mirror* Staff 1; Operetta 1, 2; French Club 2, 3; Personality Club 2, 3, 4; Gym Show 3, 4; Featured Twirler, Mason City, Iowa; Cabaret Committee; Prom Committee; Senior Play.

RAYMOND V. BRUNO 59 DePalma Street
Class Party 1, 2; Cabaret Co-Chairman; Prom Committee; Ski Club 1, 2, 3; Basketball 1; Gym Show 1, 2; Biology Club 2, 3; *Mirror* Staff 2, 3, 4; Senior Play; Student Patrol 4; *Sachem* Staff.

NORMAN C. BURR 107 Suffield Street
Hockey 1, 2; A.V.A. 3, 4; *Sachem* Staff.

ROBERT G. CAHILL 110 Anthony Street
Prom Committee; Cabaret Committee; Hockey 1, 2, 3, 4; Biology Club 1, 2, 3, 4; Ski Club 1, 2.

CHERYL CARMODY 154 Raymond Circle
Class Party 1; Cabaret Committee; Prom Committee; Glee Club 1, 2; Biology Club 2; Personality Club 2, 3, 4; Girls' Sports 1, 2; *Sachem* Staff 4.

DONALD J. CHAREST 97 Silver Street
Class Treasurer 1; Class Party 1; Student Store Treasurer; Student Council 1; Cabaret Committee; Prom Committee; Student Patrol 4; Football 1; Baseball 1, 2, 3, 4, Captain 4; Basketball 1, 2; Weight Lifting Club 1, 2; Gym Show 1, 2, 3; Variety Show; Biology Club 3; *Mirror* Staff 4.

PAUL W. CHICOINE 94 School Street
Cabaret Committee.

JANET M. CHRISCOLA 1185 Suffield Street
Class Party 2; Glee Club 1, 2, 3, 4; French Club 1, 2; Ski Club 1, 2, 3, 4; Girls' Sports 1; Personality Club 2, 3, 4; Student Store 2; Biology Club 3, 4; Pep Team 3; Drama Club 4.

GARY R. CHURCHILL 289 North Street
Class Party 1, 2; Student Council 1; Student Patrol 1, 2, 3, 4; Band 1; Basketball 1, 2; Track 1; Ski Club 2, 3; *Mirror* Staff 2, 3; Prom Committee; Hockey 4.

LOUIS CINCOTTA 78 Meadow Street
Class Party 1, 2, 3; Basketball 1; Gym Show 1, 2; Weight Lifting Club 2; Biology Club 2; Cabaret Committee; Prom Committee.

BEVERLY J. COLBURN 58 Belvidere Avenue
Class Party 1, 2; Student Council 3; Student Patrol 4; Operetta 1, 2, 3, 4; Biology Club 2; Chorus 1, 2, 3, 4; F.N.A. 2; J.V. Cheerleader 2; Pep Team 2; Chorallettes Club 2, 3, 4; Ski Club 3; District Chorus 2, 3, 4; Library Staff 3; Color Guard 4; *Sachem* Staff.

GARY R. COLE 879 North Street
Class Party 1; Prom Committee; Football 1, 2, 3, 4; Operetta 1, 2, 3, 4; Glee Club 1, 2, 3, 4; Weight Lifting Club 1, 2; Student Council 1; Senior Chorale 2, 3, 4; Gym Show 2, 3; Track 3; Ski Club 2, 3, President 4; District Chorus 4; *Sachem* Staff.

LESLEY A. COLE 879 North Street
Freshman Party; French Club 1, 2, 3; Glee Club 1, 2, 3, 4; Pit Chorus; Operetta 2, 3, 4; Senior Chorale 2, 3, 4; Girls' Sports 1, 3; Drama Club 2, 4; Gym Show 2; Choralette 2, 3, 4; District Chorus 2, 3, 4; Ski Club 3, 4; Cabaret Committee; Graduation Page; Clas Song; Senior Play; F.T.A. 4; *Sachem* Staff.

SHARON A. COMPTON 4 Franklin Street
National Honor Society; Class Party 1, 2, 3; Spanish National Honor Society; Personality Club 2, 3, 4; Biology Club 2; Student Store 2; N.O.M.A. Award; Cabaret Committee; Prom Committee; Graduation Page; Tri-Hi; Senior Play; *Sachem* Staff.

GARY F. CONNAUGHTON 232 Silver Street
A.V.A. 1, 2, 3, Vice-President 4; Stage Crew, Operetta 2, 3, 4, Senior Play 2, 3.

KATHLEEN A. CORGAN 76 Federal Avenue
Class Party 1; Personality Club 2, 3; Biology Club 2.

VINCENT G. COSGROVE 134 Anthony Street
Biology Club 2, 3, 4; Football 1; Basketball 1; Drama Club 1, 2; Gym Show 1; *Mirror* Staff 1; A.V.A. 1.

CAROLE J. COVENTRY 963 Main Street
Ski Club 2; N.E.D.T. Certificate; I.R.C. 2, 4; *Sachem* Staff.

ELAINE M. DALLAPEGORARA 427 Cooper Street
Class Party 3; Art Club 1, 2; Vice-President 3, President 4; Drama Club 3; Cabaret Committee; Prom Committee; Library Staff 3; *Mirror* Staff 3, 4; Student Store 3.

WILLIAM P. D'AMATO 225 Springfield Street
Football 1.

RAYMOND D. DANTON 69 Belvidere Street
Class Party 1, 2; Cabaret Committee; Prom Committee; Track 1, 2, 3, 4; Basketball 1; Biology Club 2; Student Council 3; Student Patrol 4.

BARRY T. DAVILLI 229 North Street
Operetta 1, 2, 3, 4; Weight Lifting Club 1, 2, 4; Track 2, 3, 4; A.V.A. 1, 2, 3, Vice-President 3, President 4; Stage Crew, Senior Play 2, 3, 4; Ski Club 2, 3, 4; Gym Show 2, 3, 4; Science Club President 3; Junior Marshal; *Sachem* Staff.

JANET L. DeMONT 90 Albert Street
Class Party 1, 2, 3; Prom Committee; Cabaret Committee; Co-Chairman; *Mirror* Staff 1, 2, 3, 4; Choralette 1, 2; Music Festival 1, 2; Girls' Sports 1, 2; Freshman Cheerleader; Operetta 1, 2; Drama Club 1; Variety Shom; Gym Show 1, 2; French Club 2; Biology Club 2, 3; Personality Club 2, 3; Secretary 4; Pep Team 2; Class Ring Committee; Tri-Hi; Library Staff 3, 4; Library Club 3; I.R.C. 3, 4; Student Patrol 4; Senior Play; Class Colors Committee; *Sachem* Staff; Kid Party.

JOSEPH DePALO 15 Meadow Street
Class Party 1, 2; A.V.A. 1, 2; Science Fair 2, 3; Biology Club 3, 4; Prom Committee.

PATRICIA A. DePALO 94 Harvey Johnson Drive
Class Party 1, 2, 3; Glee Club 1, 2, 3; Operetta 1, 2, 3; Personality Club 3.

CYNTHIA DiVIRGILIO 340 Poplar Street
National Honor Society; Student Council 2, 3; Spanish National Honor Society 2; Personality Club 2, 3, 4; N.O.M.A. Award 2, 3; Class Party 1, 2, 3; Prom Committee; Cabaret Committee; Graduation Page; Tri-Hi; Color Guard 3, 4; Senior Play; *Sachem* Staff; Class Hat Committee; Student Store 2; Kid Party.

JAMES R. DONOVAN 67 Clematis Road
Class Party 1, 2; Cabaret Committee; Operetta 1, 3, 4; Biology Club 1; Archery Club 1, 2, 3, 4; Glee Club 1, 2, 3, 4; Ski Club 3, 4; Chess Club 3; Prom Committee; Inter-Class Play Competition; Drama Club 4; Art Club 4; Senior Play; Cap and Gown Committee; *Sachem* Staff.

STANLEY M. DREWNOWSKI, JR. 200 Leonard Street
National Honor Society; Class Party 1, 2, 3; Cabaret Committee; Prom Committee; Class Hat Committee; Freshman Reception 3; *Mirror* Staff 2, 3; Operetta 2; Biology Club 2; Student Patrol 4; Weight Lifting Club 1, 2, 3, 4; Basketball 1; Football 1, 2, 3, 4, Co-Captain; N.E.D.T. 2, 3; *Sachem* Staff; Dartmouth Book Award; N.M.S.Q. Certificate.

WILLIAM J. DRZYZGA 140 Lealand Avenue
Gym Show 1, 2, 3, 4; Biology Club 3, 4.

MARY L. DUGAN 450 Silver Street
Class Party 1, 2; Chorus 1; Operetta 1; Art Club 1; Drama Club 1; French Club 1, 2; Treasurer 3, 4; Biology Club 2; Personality Club 2, 3, 4; Cabaret Committee; Prom Committee; *Mirror* Staff 2, 3, 4; Spanish Club 3, 4; F.T.A. 3, 4; Cap and Gown Committee; I.R.C. 4; *Sachem* Staff.

STANLEY M. DUMOND 90 North Street

PATRICIA P. DuPONT 39 Cooper Street
Class Party 2; Art Club 1; Archery Club 2; Jr. Varsity Cheerleader; Cabaret Committee; Inter-Class Play; Junior Red Cross 3; Operetta 3; Glee Club 3; Senior Play; Student Council; Color Guard 3, 4; F.N.C. 4; *Sachem* Staff.

PETER EGAN 27 Wilson Street
Class Party 1, 3; Cabaret Committee; Prom Committee; Hockey 1, 2, 3, 4; Golf 1, 2, 3, 4; Biology Club 2, 3; Ski Club 2; *Sachem* Staff; N.M.S.Q. Certificate.

RAY R. ENGLER 98 Maple Street
Ski Club 3, 4.

CANDACE EWELL 35 Elbert Road
Drama Club 1, 2; Ski Club 1, 2, 3, 4; Girls' Sports 1; Biology Club Secretary 2; French Club 2, 3, 4; Personality Club 2; Prom Committee; F.T.A. 3, 4; Color Guard 3, 4.

CONSTANCE EWELL 35 Elbert Road
Class Party 1, 2, 3; Cabaret Committee; Drama Club 1, 2; Chorus 1; Ski Club 1, 2; Art Club 1; French Club 2, 3, 4; Biology Club 2; Personality Club 2, 3, 4; F.T.A. 3; Student Council 4; *Sachem* Staff.

DORRIN G. EXFORD
Class Party 1, 2; Operetta 1, 2; Glee Club 1, 2; Prom Co-Chairman; Graduation Usherette; Cabaret Committee; Student Patrol; Student Council 4; *Sachem* Staff.

DONALD W. FAITS 386 Silver Street
A.V.A. 1, 2, 3, 4; Hockey 1; Ski Club 2, 3; Camera Club 2; Senior Play Stage Crew 2, 3; Operetta Stage Crew 2, 3; Class Colors Committee.

NANCY L. FAY 342 Adams Street
Chorus 1, 2; Band 1, 2, 3; Girls' Sports 1; Student Store 2; Cabaret Committee.

JOHN R. FERIOLI 22 Raymond Circle
Class Party 1, 2, 3; Football 1, 2; Cabaret Committee; Prom Committee; Gym Show 3; Baseball 3; Biology Club 4; Hockey 4.

WILLIAM R. FERRANTI 639 River Road
Class Party 1, 2, 3; Gym Show 1, 2, 3, 4; Track 2, 3, 4; Hockey 2, 3, 4; Cabaret Committee; Prom Committee; Weight Lifting Club 3; Football 4.

SYBIL I. FINCH 209 Silver Street
Class Party 1, 2, 3; Drama Club 1, 2; French Club 1, 2, 3, 4; Girls' Sports 1, 2; Personality Club 2, 3, 4; Ski Club 2, 3, 4; Prom Committee; Biology Club 3; I.R.C. 4; F.T.A. 4.

WILLIAM R. FOAKES 453 Springfield Street
Class Party 2; Basketball 3; Weight Lifting Club 2; Track 2; I.R.C. 3; Prom Committee; Biology Club 3, 4; *Mirror* Staff 3; Student Patrol; I.R.C. 4.

RICHARD R. FOLEY 105 Autumn Street
Transferred From West Springfield High School in 1962; Chorus 3.

ANDRE G. FONTAINE 475 Franklin Street Extension
Prom Committee; A.V.A. 1, 2, 3, 4; Senior Play; Stage Crew for Operetta 1, 2, 3, 4; *Sachem* Staff.

NANCY L. FOOTE 755 Suffield Street
Class Party 1, 2, 3; Drama Club 1, 2; Glee Club 1, 2; Operetta 1, 2; Ski Club 1, 2, 3, 4; Gym Show 1; Personality Club 3; Treasurer 4; F.T.A. 3, 4; French Club 4, Secretary 3; I.R.C. 4; Jr. Red Cross 1; *Mirror* Staff 3; Cabaret Committee; Girls' Sports 3; Trampoline Club 3, 4; Graduation Usherette; Cap and Gown Committee; *Sachem* Staff; Kid Party.

PHILIP J. FRAVESI 1197 Suffield Street
Archery Club 1, 2.

HAROLD A. FULLAM 629 Main Street
Basketball 1, 2, 3, 4.

PATRICIA GAGNIER 278 Meadow Street
Cabaret Committee; Glee Club 1; Girls' Sports 1; Biology Club 2; F.N.C. 2, 3, 4; Pep Team 2; *Sachem* Staff.

GALLANO ANDREA 56 Spencer Street
Drama Club 1, 2; Art Club 1, 2, 3, 4; Operetta 1, 2; Girls' Sports 1; Color Guard 3, 4.

LYNNE M. GAMELLI 96 Silver Lake Drive
Junior Red Cross 1, 2; Personality Club 2, 3, 4; Library Staff 3.

DENNIS E. GARDNER 72 Alhambra Circle
A.V.A. 1, 2, 3, 4; Gym Show 1, 2, 3; Prom Committee.

RICHARD L. GAUDREAU 125 Florida Drive
Operetta Stage Crew 2, 3, 4; Senior Play Stage Crew 2, 3, 4.

GEORGE S. GAUNT 28 Doane Avenue
A.V.A. 1, 2, 3, 4; Operetta Stage Crew 3, 4; Senior Play Stage Crew 3, 4.

FRANCIS J. GENSHEIMER, JR. 13 Charles Street
Math. Club 4; Debating Club 4; Basketball 1, 2, 3, 4; Football 2; *Sachem* Staff.

RICHARD E. GINGRAS, JR. 41 Monroe Street
A.V.A. 1; I.R.C. 3, 4; Library Staff 4; *Sachem* Staff.

ROY A. GIORDANO 51 William Street
Gym Show 1, 2, 3, 4.

PHILLIP J. Girard 148 North Street
Track 2, 3, 4.

DONALD R. GLOGOWSKI 33 Seymour Avenue
Football 1, 2, 3, 4; Basketball 1; Baseball 1, 2; Weight Lifting Club 1, 2, 3; Student Council 1; Cabaret Committee; Student Patrol 4.

EDWARD E. GOSSMAN 70 Belvidere Avenue
Class Party 2; Science Fair 3; Inter-Class Play 3; Ski Club 3, 4; Cabaret Committee.

REGINA E. GRABOWSKI 20 Homestead Street
French Club 1, 2, 3; Gym Show 1, 2; Variety Show 1; Operetta 1, 2, 4; Girls' Sports 1, 2, 4; Biology 2, 4; J.V. Cheerleader; Prom Committee.

JAMES P. GRADY 14 Walnut Street
Basketball 1, 2, 3, 4; Gym Show 1, 2; Library Club 3; Library Staff 3, 4; Ski Club 3, 4; *Sachem* Staff.

ANN MARIE GRAZIANO 83 South West Street
Class Party 1; Glee Club 1, 2, 3; Girls' Sports 1, 2, 3, 4; Drama Club 1; Operetta 1, 2; Gym Show 1, 2; Jr. Red Cross 1; French Club 2, 3, 4; F.T.A. 3, 4; Personality Club 2, 3, 4; Biology Club 2; Trampoline Club 3, 4; Prom Committee; Cabaret Committee; Cap and Gown Committee; *Sachem* Staff.

LYNN A. GRIFFIN 431 Springfield Street
I.R.C. 3, 4; Jr. Red Cross 3.

DIANNE GUIDETTI 201 Leonard Street
Class Party 1; French Club 1; Band 1, 2, 3; Chorus 1, 2, 3; Biology Club 2, 3; Personality Club 2, 3, 4; Class Hats Committee; Prom Committee.

PAUL R. HALBACH 66 Elbert Road
National Honor Society; Biology Club 2; A.V.A. 3, 4; Science Club 3; Latin Club 3; Prom Co-Chairman; Class Colors Committee; *Sachem* Staff; Eastern States Governors' Day Representative; N.E.D.T. Award; N.M.S.Q. Certificate.

GILBERT A. HALL 578 North Westfield Street
Student Store 2; Hockey 2, 3, 4.

RONALD HARDICK 140 Cherry Street

JAMES F. HARNOIS 205 South Street
Transferred From Technical High, Spfld., in 1961; Student Patrol 3, 4; Football 4.

JANET W. HASTINGS 53 School Street
Glee Club 1, 2, 3, 4; Art Club 1; Gym Show 1, 2; Operetta 1, 2, 3, 4; *Mirror* Staff 1, 2, 3; Graduation Usherette; Talent Show 3; Prom Committee 3; I.R.C. 3, 4; Senior Play; Cap and Gown Committee; French Club 4.

MICHAEL S. HAYNES 1238 Main Street
Gym Show 2.

LOUIS J. HECKER 53 N. Alhambra Circle
National Honor Society; A.V.A. 1, Secretary 2, President 3, 4; Operetta Stage Crew 1, 2, 3, 4; Chess Club 2, 3, 4; Biology Club 2; Science Club 3, Secretary 3; Senior Play Stage Crew; Class Colors Committee; *Sachem* Staff.

RICHARD HENRY 555 River Road
Band 1; Student Council 2.

GUY E. HUMISTON 70 Hall Street
Class Party 1, 2; *Mirror* Staff 1, 2, 3, 4; Ski Club 2, 3, 4; Science Fair 1; Biology Show 1; Operetta 1, 2, 3; Library Staff 3, 4; Drama Club 2; Library Club 3; Student Patrol 3; Cabaret Committee; Prom Committee; Biology Club 4.

NANCY B. JOHNSON 38 North West Street
Class Party 1; Cabaret Committee; Prom Committee; Drama Club 1; Glee Club 2, 3; Ski Club 2, 3, 4; Biology Club 2; Personality Club 2, 4; Tri-Hi 3; Operetta 3, 4; I.R.C. 4; Library Staff 4; *Sachem* Staff.

ROBERT JUZBA 189 South Westfield Street
Class Party 1, 2; Prom Committee; Cabaret Committee; Ski Club 1; Weight Lifting Club 1, 2; Biology Club 4.

PATRICIA A. KANE 35 Suffield Street
National Honor Society Secretary; Class Party 1, 2; Prom Committee; Cabaret Committee; Drama Club 1; Art Club 1; French Club 1, 2, 3, 4; Glee Club 1, 2; Operetta 1, 2; F.T.A. 2, 3, 4; Biology Club 2; Personality Club 2, 3, 4; *Mirror* Staff 1; Science Fair; Math Club; *Sachem* Staff.

ROBERT K. KANE 812 North West Street
Archery Club 1, 2, 3; Biology Club 1, 4.

SUZANNE M. KARAKLA 826 South West Street
National Honor Society Vice-President; Class Party 1, 3; N.E.D.T. Award; Girls' Sports 1, 2, 3, 4; Gym Show 1, 2, 3; Jr. Red Cross 1; *Mirror* Staff 1, 2, 3, 4; Drama Club 1, 2; Pep Team 1, 2; Biology Club 2, 3; Personality Club 2, 3, 4; F.N.C. 2, 3, 4; Debating Club 3; Latin Club 3, 4; I.R.C. 3, 4; Prom Committee; Cabaret Committee; *Sachem* Staff.

JOHN F. KOSINSKI 227 North West Street
National Honor Society; *Sachem* Staff; N.E.D.T. Award; N.M.S.Q. Certificate.

RANDALL L. KRUGER 63 Florida Drive
A.V.A. 1, 3.

RICHARD A. LAKE 282 Cooper Street
Band 1, 2, 3, 4; Basketball 1, 2, 3; Track 3, 4; Science Fair; Student Council 3; *Sachem* Staff.

DIANA J. LANG 605 Southwick Street
Class Party 2; Choralette 1; Mixed Chorus 1, 2, 3, 4; Operetta 1, 2; French Club 1; Fashion Show; Personality Club 2, 3, 4; *Mirror* Staff 2, 3; Library Staff 3, 4; Tri-Hi 3; Library Club 3; Student Store; Cabaret Committee; *Sachem* Staff; Cap and Gown Committee.

RICHARD W. LEAL 1132 Springfield Street
Basketball 1, 2, 3, 4; Golf 1, 2, 3, 4; Gym Show 2.

PAUL H. L'HEUREUX 165 Elm Street
Band 1, 2, 3, 4; Operetta 1, 2, 3, 4; A.V.A. Club 3, 4; Library Club 3; Library Staff 3, 4; Chorus 3; Prom Committee; *Sachem* Staff.

JOHN F. LITCHFIELD 54 Mountain View Street
National Honor Society; Class Treasurer 4; Prom Committee; Archery Club 1, Treasurer 2, 3; President 4; Chess Club 1, 2, 4; Mixed Chorus 1, 2, 3, 4; Concert Chorale 2, 3, 4; Operetta 1, 2, 3, 4; Track 2, 3, 4; Latin Club 3, President 4; Inter-Class Play 3; Camera Club 3; Debating Club 3; Drama Club 4; I.R.C. 4; Senior Play; Class Hat Committee; *Sachem* Staff.

PATRICIA A. LLOYD 39 Rowley Street
Gym Show 1; Red Cross 1, 2; Biology Club 2, 3, 4; Student Store; *Mirror* Staff 2, 3, 4; Tri-Hi 3; Cabaret Committee; Prom Committee; Class Colors Committee; *Sachem* Staff.

JOAN V. MAGISTRI 107 Franklin Street
National Honor Society; Jr. Red Cross; Girls' Sports 1, 2, 3, 4; Gym Show 1; Class Party 1, 2; Biology Club 2; Personality Club 2, 4; *Mirror* Staff 2; I.R.C. 3, 4; F.T.A. 3, 4; Debating Club 3; Latin Club 3; Cabaret Committee; Prom Committee; Chess Club 4; Senior Play.

HOLLY A. MARIEB 9 Mooreland Street
Class Party 1, 2; *Mirror* Staff 1; Glee Club 1; French Club 1; Vice-President 2; Jr. Red Cross 1, 2; Tri-Hi 1, 2; Girls' Sports 1, 2, 3; Biology Club 1; Personality Club 2, 4; Student Council 2, 3; Jr. Varsity Cheerleader; Prom Committee; Library Staff 3, 4; Gym Show 3; Student Patrol 4; *Sachem* Staff.

MARILYN L. MARQUISS 52 North Alhambra Circle
Chorus 1, 2; Art Club 2, 3.

KATHLEEN M. MARTIN 146 Mill Street
Drama Club 1; Chorus 1; Girls' Sports 1, 2; Gym Show 1, 2; Operetta 1; Biology Club 1; Personality Club 2, 3, 4; F.N.C. 2, 3, 4; Trampoline Club 3, 4; I.R.C. 4; *Sachem* Staff; Kid Party.

LOUIS A. MASTROIANNI, JR. 145 Garden Street
Prom Committee; Football 1; Basketball 1, 2; Biology Club 3, Treasurer 4; Student Patrol.

MADELINE A. McGOVERN 27 Alhambra Circle
Glee Club 1; Girls' Sports 1; Personality Club 2, 3, 4; F.T.A. 2, 3, 4; Student Council 3; I.R.C. 4; *Sachem* Staff; Kid Party.

DARLENE A. McLEAN 28 Monroe Street
Class Party 1, 2; French Club 1, 2, 3, 4; Chorus 1; Biology Club 2; Personality Club 3, 4; Prom Committee; Cabaret Committee; *Sachem* Staff.

MARTIN J. McMAHON 95 Alfred Circle
Class Treasurer 3; Student Council 2, 3, Treasurer 3, President 4; Basketball 1; Variety Show 1; Gym Show 1, 2, 3; Weight Lifting Club 2, 3; Student Patrol 3, 4; Golf Team 3, 4; Freshman Reception 3, 4; Graduation Usher; *Sachem* Staff.

MICHAEL A. MEADE 252 Silver Street
A.V.A. 4.

BEN D. MERCERI 61 Northwood Street
Transferred From Commerce High School in 1962; Biology Club 4.

JOHN C. MIKSZEWSKI 31 Poinsettia Street
Weight Lifting Club 1, 2, 3, 4; Football 1, 2, 3, 4; Gym Show 1, 2, 3; Baseball 1, 2, 3, 4; Ski Club 2, 3, 4; Student Patrol.

ALBERT L. MOCCIO 62 Royal Street
A.V.A. 1, 2, 3; Science Fair 3.

SUELLEN MOORS 22 Wright Street
I.R.C. 2; Biology Club 2; Ski Club 3, 4.

ELLIOTT D. MOREN 401 School Street
National Honor Society President; Biology Club 2; A.V.A. 3, 4; Science Club; Math. Club, Vice-Pres. 3; Chess Club 3, 4; *Sachem* Staff Editor-in-Chief; Nat'l Merit Semi-finalist.

JOHN T. MORIN 208 Adams Street
National Honor Society; Class President 1, 2, 3, 4; Football 1, 2, 3, Co-Captain 4; Baseball 1, 2, 3, Co-Captain 4; Weight Lifting Club 1, 2; Gym Show 1, 2; Student Council 1, 2, 3, 4; Student Patrol 2, 3, 4; Operetta 2; A.I.C. Model Congress Representative; Harvard Book Award; Boys' State; Prom Committee; Cabaret Committee; *Sachem* Staff.

ANDREW S. MORRIS 83 Channell Drive
Class Party 1, 2, 3; Cabaret Committee; Prom Committee; Student Patrol 4; Track 1, 2, 3, 4; Weight Lifting Club 1; Football 2, 4; Gym Show 2.

PATRICIA A. MURPHY 30 Gale Street
Cabaret Committee; Glee Club 1; Girls' Sports 1; French Club 1, 2, 3; Biology Club 3; Jr. Red Cross 2; Ski Club 2, 3, 4; Personality Club 2; I.R.C. 3, 4; Library Staff 3, 4; Library Club 3; Gym Show 1; Tri-Hi; *Sachem* Staff.

PETER T. NASSIF 580 Main Street
Class Party 1, 2, 3; Football 1; Ski Club 1; Weight Lifting Club 1, 2; Biology Club 2; Cabaret Committee; Prom Committee; Hockey 4.

PAMELA P. NELSON 369 Cooper Street
Cabaret Committee; Prom Committee; Glee Club 1, 2, 3; Library Staff 3, 4; Graduation Usherette 3; Personality Club 4.

PAUL W. Neulieb 138 South Park Terrace
Bank 1, 2, 3, 4; A.V.A. 1, 2; Archery Club 1, 2, 3, 4; Dance Band 1, 2, 3, 4; Cabaret Committee; Photography Club 4; Prom Committee; Basketball 4; Chorus 4.

DENNIS NUTBROWN 479 North Street
A.V.A. 1, 2.

JAMES P. O'CONNOR 195 Cooper Street
Football 2; Track 1, 2; Gym Show 1, 2, 3; Ski Club 1, 2, 3, 4; Prom Committee; Class Colors Committee.

JOSEPH E. O'CONNOR 195 Cooper Street
A.V.A. 1, 2, 3, 4; Football 1; Ski Club 2, 3, 4; Golf Team 2; Gym Show 2; Basketball 3; Biology Club 4; Class Colors Committee.

WILLIAM H. OLIVER 129 South Street
A.V.A. 4.

SHIRLEY A. OVERSTREET 298 North Westfield Street
National Honor Society; Gym Show 1, 2, 3, 4; Girls' Sports 1, 2, 3, 4; Glee Club 1, 2, 3; Band 1, 2, 3, 4; Operetta 1, 2; Senior Chorale 2; Biology Club 2; Student Council 3; Trampoline Club 3, 4; Latin Club 3; F.T.A. 3, 4; Chorus 4; Student Patrol 4; *Sachem Staff*.

JORDAN H. PADDOCK 38 Autumn Street

JACQUELINE R. PALEN 39 Center Street
Ski Club 1, 2, 3, 4; Archery Club 1; Biology Club 2, 3, 4; Camera Club 1; Chorus 3; Operetta 3.

FRANK M. PARZYCH, JR. 1099 Suffield Street
A.V.A. 1, 2, 3, 4; Biology Club 4.

RICHARD T. PIECZARKA 196 Corey Street
Student Council 1; Track Team 1; Cabaret Committee; Library Staff 4.

MARTHA A. PILKINGTON 251 Shoemaker Lane
Class Party 1, 2, 3; Cabaret Committee; Prom Committee; *Mirror* Staff 1, 2, 3, 4; Glee Club 1, 2; Operetta 1, 2, 3, 4; Biology Club 2; Personality Club 2, 3, 4; Library Staff 3, 4; Student Patrol 4; Graduation Usherette; I.R.C. 4; Senior Play; *Sachem* Staff; N.E.D.T. Award 3; Kid Party.

RONALD PIOGGIA 86 Sylvan Lane

ANDREW G. RAGUSKUS 247 Southwick Street
Band 1, 2, 3, 4; Chess Club 1, 2, 3, 4; Basketball 3; District Band; *Sachem* Staff.

CATHERINE M. RAMAH 320 Cooper Street
Class Party 1, 2, 3; Red Cross 1, 3, 4; Student Store 2; I.R.C. 3, 4; Cabaret Committee; *Sachem* Staff; Class Colors Committee.

E. SUSAN RANDBY 31 South Florida Drive
Girls' Sports 1; Glee Club 1; Cabaret Committee; Prom Committee.

DOMINICK J. RICCO, JR. 29 Woodcliff Avenue

CAROL A. ROBERTS 41 Royal Street
Class Party 3; Junior Red Cross 1, 2; *Mirror* Staff 1, 2, 3, 4; Biology Club 2; Cabaret Committee; Prom Committee.

RICHARD B. ROBINSON 50 Main Street
Ski Club 2, 3, 4.

DANIEL B. ROMANKO 27 Belvidere Avenue
Basketball 1; Gym Show 1, 2; Baseball.

JUDITH A. RUDDEFORTH 39 Doane Avenue
Band 1; Ski Club 2, 3, 4; I.R.C. 2, 4; Biology Club 2; Drama Club 1.

JUDITH A. SARAT 185 Cooper Street
Class Vice-President 1, Secretary 2, 3, 4; Student Council 1, 2, 3, 4; Class Party 1, 2, 3; Student Patrol 2, 4; Glee Club 1, 2; French Club 1, 2, 3, 4; Girls' Sports 1, 2, 3, 4; Operetta 1, 2; Tri-Hi; Gym Show 1, 3; Biology Club 2; Personality Club 2, 3, 4; Ski Club 2, 3, 4; Cabaret Committee; Prom Committee; Cheerleader 3, 4; I.R.C. 4; Junior Marshal; *Sachem* Staff.

JOYCE M. SHAKER 106 South Westfield Street
National Honor Society; Class Secretary 1; Student Council 1, 2; Vice-President 4; Class Party 1, 2; Majorette 1, 2, 3, 4; French Club 1, 2; Personality Club 1, 2, 4; Girls' Sports 1, 2; Chorus 1; Operetta 1, 2; Gym Show 1, 2; Student Patrol 4; Biology Club 2; Prom Committee; Cabaret Committee; *Mirror* Staff 4; Class Colors Committee; Class Hat Committee; *Sachem* Staff; Kid Party.

PHYLLIS M. SHARKUS 47 Norman Terrace
Girls' Sports 1, 2; Biology Club 2; Personality Club 3; F.N.A. 3.

CLIFFORD G. SHEARD 74 Senator Avenue
Class Party 1, 2, 3; Band 1, 2, 3, 4; Camera Club 1, 2; Biology Club 1, 2, 3, 4; Gym Show 1; Class Hat Committee; Cabaret Committee; Prom Committee; Student Council; Student Patrol.

PHILIP L. SHERMAN 108 Norris Street

CAROL A. SILVESTRINI 75 Lealand Avenue
Class Party 1, 2, 3; Drama Club 1; Glee Club 1, 2; Girls' Sports 1; Student Council 1, 2; Operetta 1; F.T.A. 2, Secretary 3, President 4; Personality Club 2, 3; Jr. Red Cross 2, Vice-President 3; *Mirror* Staff 2, 4; Biology Club 2; Cabaret Committee; Prom Committee; Cap and Gown Committee; I.R.C. 4; *Sachem* Staff Assistant Editor; Kid Party.

GARY S. SLATE 71 Maynard Street

MARGARET E. SMITH 49 James Street
Jr. Red Cross 3; I.R.C. 3, 4.

LOIS A. SOJA 184 Main Street
Tri-Hi; Senior Play 4; *Sachem* Staff.

CYNTHIA L. STATKUN 1141 Main Street
National Honor Society; Girls' State Representative; Class Party 1, 2; Jr. Red Cross 1; F.T.A. 2, 3, 4; Girls' Sports 1, 2, 3, 4; French Club 1, 2, 3, 4; *Mirror* Staff 1, 2, 4; Personality Club 2, 3, 4; Trampoline Club 3; Latin Club 3, 4; I.R.C. 3, Secretary 4; Ski Club 3; Library Club 3; Cabaret Committee; Prom Committee; Library Staff 4; Cap and Gown Committee; *Sachem* Staff.

ROBERT L. STAWASZ 264 Maynard Street
Gym Show 2.

BRUCE N. STEBBINS 789 Main Street
A.V.A. Club 1, 2, 3, 4; Cabaret Committee; Basketball 3; Biology Club 4; Student Council 4; Student Patrol; *Sachem* Staff; Hockey 4.

CHARLOTTE B. SULBORSKI 654 North Street
Glee Club 1, 2; Personality Club 2, 3; Ski Club 2, 3, 4; Biology Club 2; Trampoline Club 3; Prom Committee; *Sachem* Staff.

WILLIAM W. TEASE 53 Rhodes Avenue
Gym Show 4.

KAREN A. TERRELL 66 Highland Street
French Club 1, 2; Jr. Red Cross 1, 2; *Mirror* Staff 2; Biology Club 2; F.N.A. 2, 3, 4; I.R.C. 2, 3, 4; Personality Club 2.

JOANNE L. THORNTON 21 Line Street
Band 1, 2, 3, 4; Chorus 1, 2, 3, 4; Jr. Red Cross 1, 2; F.N.A. 2, 3, 4; Biology Club 2; Personality Club 2, 3, 4; I.R.C. 4; Library Staff 4; *Sachem* Staff.

MERRILL O. TISDEL, JR. 45 Oak Hill Avenue
Football 1, 2, 3, 4; French Club 1; Weight Lifting Club 1, 2, 3; Baseball 1, 2; Biology Club 2; Gym Show 2, 3; Prom Committee; Cabaret Committee; *Mirror* Staff 4; Student Patrol; *Sachem* Staff; Kid Party.

JOSEPH R. TOURVILLE, JR. 79 N. Alhambra Circle
A.V.A. 1, 2, 3; Treasurer 4; Chess Club 1, 2; Operetta Stage Crew 1, 2, 3, 4; Gym Show 2; Senior Play Stage Crew; *Sachem* Staff.

J. JOHN TRZCINSKI 597 Suffield Street
Chess Club 1, 2, 3, 4; Baseball 2, 3, 4; A.V.A. 2; Secretary 3, 4; Science Club, Vice-President 3; Stage Crew Operetta; Library Staff 3, 4; *Mirror* Staff 4; *Sachem* Staff; Senior Play.

LOUISE A. VAILLANT 98 Valentine Street
National Honor Society; Girls' Sports 1, 2; Glee Club 1; Pit Chorus 1; Gym Show 1; French Club 2, 3, 4; Student Store 2; F.T.A. 3, 4; Library Staff 3, 4; Library Club 3; *Sachem* Staff.

JAMES A. VAN REMOORTERE Springfield Street
Transferred From Florence, Wisconsin, in 1962.

PATRICK J. VASSALLO 11 Anthony Street
Basketball 1; Golf 1, 2; Weight Lifting Club 1, 2, 3, 4; Football 2, 3, 4; Class Party 2; Prom Committee; Hockey 2, 3, 4; Senior Play.

SUSAN Y. VRENNA 78 Sylvan Lane
Prom Committee; Cabaret Committee; Graduation Usherette; Biology Club 1, 2, 3; Personality Club 1, 2, 3, 4; Ski Club 1, 2, 3, 4; Student Patrol; *Sachem* Staff.

ROGER A. WAITE 61 Parker Street
Hockey 1, 2, 3, 4; A.V.A. 1; Operetta 1, 2; Class Party 1; Gym Show 2, 3; Track 3.

DIANE C. WALLACE 90 School Street
National Honor Society; Drama Club, Treasurer 1; Gym Show 1, 2; Glee Club 1, 2; Girls' Sports 1, 2, 3, 4; Operetta 1, 2; Biology Club 2; F.N.A. 2; Trampoline Club 3, 4; Personality Club 3, 4; Debating Club, Secretary 3; Latin Club 3, 4, Vice-President 4; Cabaret Committee; Prom Committee; Color Guard; I.R.C. 3, 4, Treasurer 4; Drum Major; Cap and Gown Committee; Model Congress Representative 1, 2, 3; *Sachem* Staff.

CAROL A. WELLS 233 Coleman Street
Mirror Staff 1; Cabaret Committee; Prom Committee; Graduation Usherette; French Club 3; Senior Play.

MARY JANE WELLS 71 Perry Lane
Mirror Staff 1; Girls' Sports 1; Biology Club 2.

JAMES D. WHITE 24 Senator Avenue
Class Party 1, 2; Glee Club 1, 2, 3, 4; Baseball 2, 4; Ski Club 3, 4; I.R.C. 4.

RICHARD B. WHITE 1111 River Road
Football 1; Gym Show 1, 2; Class Party 2; Student Patrol.

BRIAN J. WILES 347 Cooper Street
Basketball 1, 2; Chess Club 1, 2, 3, 4; Gym Show 1, 2, 3, 4; Camera Club 2, 3, Vice-President 4; A.V.A. Club 4; *Sachem* Staff.

SANDRA L. WILKINS 172 Walnut Street
Jr. Red Cross 1; Girls' Sports 1, 2, 3, 4; Gym Show 1, 2, 3, 4; I.R.C. 3, 4; Trampoline Club 3; *Mirror* Staff 2; Biology Club 2; Cap and Gown Committee; Prom Committee; *Sachem* Staff.

WALTER G. WILLARD 60 Monroe Street
National Honor Society Treasurer; French Club 1, 2, 3, 4; Chess Club 2, 3, 4; A.V.A. 3, 4; Science Club 3, 4; Math. Club 3, 4; *Sachem* Staff.

BEVERLY J. WILLIAMS 45 Barney Street
Freshman Cheerleader; Jr. Red Cross 1; Glee Club 1; *Mirror* Staff 1, 2; Biology Club 2; Color Guard 3, 4.

JUDITH A. WILLIAMS 32 Kensington Street
Class Party 1, 2, 3; Prom Committee; Cabaret Committee; *Mirror* Staff 1, 2, 4; Girls' Sports 1, 2, 3, 4; Art Club 1; Ski Club 1, 3, 4; N.E.D.T. Award; Latin Club, Vice-President 3; Personality Club 2, 3; Color Guard 3; Trampoline Club 3; I.R.C. 3; Science Fair 3; Student Council 4; Student Patrol 4; N.M.S.Q. Certificate; *Sachem* Staff.

MARY J. WILSON 293 Leonard Street
National Honor Society; Class Party 1, 2, 3; Cabaret Committee; *Mirror* Staff 1, 2, 3, 4; Gym Show 1; French Club 1, 2, 3; Jr. Red Cross 1, 2; F.T.A. 1, 2, 3, Vice-President 4; Glee Club 1, 2, 3; Girls' Sports 1; Operetta 1; Biology Club 2; Personality Club 2, 3, 4; I.R.C. 4; Prom Committee; Tri-Hi; Library Staff 3; Cap and Gown Committee; Class Colors Committee; *Sachem* Staff.

RAYMOND J. WRIGHT 17 Federal Avenue
Basketball 1, 2, 3, 4; Golf 1, 2; Library Staff 3, 4; Library Club 3; Prom Committee; Cabaret Committee.

RONALD R. YERRID 475 Meadow Street
Ski Club 1, 2, 3, 4; Band 1; Gym Show 1, 2, 3, 4; Biology Club 2; Library Staff 4; *Sachem* Staff; Senior Play.

ANTONIA S. ZERRA 43 Cooper Street
National Honor Society; Drama Club 1; French Club 1, 2; Art Club 1; Glee Club 1, 2, 3, 4; Pit Chorus 1, 2; Choralettes 2, 3, 4; Chorale 3, 4; *Mirror* Staff 3, 4; "Spotlight on Youth" Reporter 3, 4; Senior Play; Chess Club 4; N.M.S.Q. Certificate; *Sachem* Staff.

VALERYE ZERRA 45 Cooper Street
Photography Club 3.

PAUL S. ZYMBA 650 Southwick Street
Transferred From Westfield High School in 1961; Hockey 3, 4; Prom Committee.

TAYLOR PUBLISHING COMPANY
"The World's Best Yearbooks Are Taylor-made"
YEARBOOKS

19

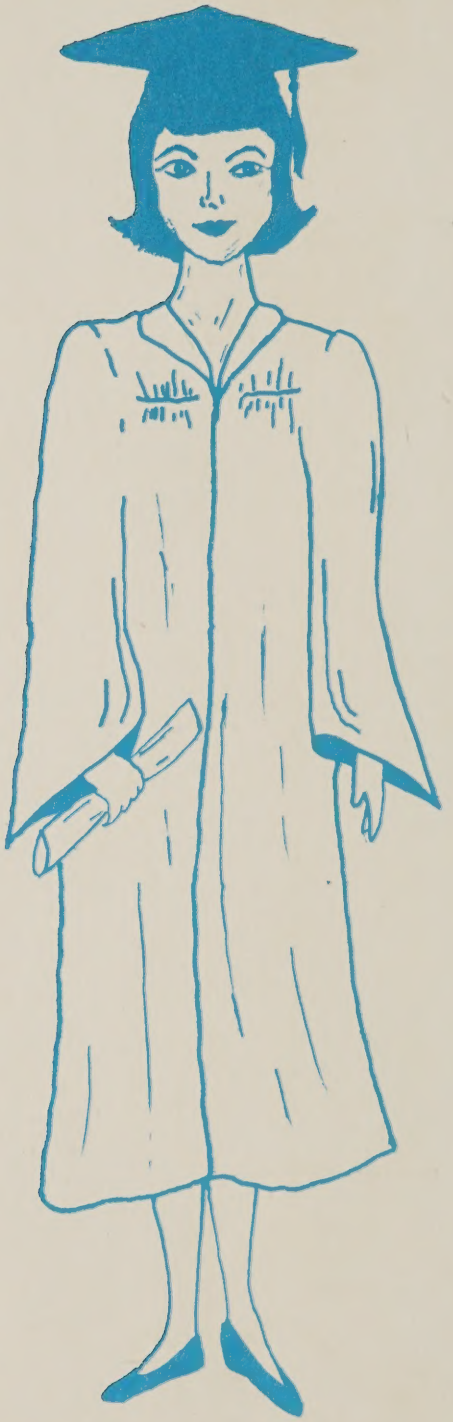

"When Duty whispers low, Thou Must,"

63

The Youth replies, "I Can"

Voluntary 3 — Emerson

MASSACHUSETTS
YEARBOOKS
1987